

17 00

Document 2007 4417

Book 2007 Page 4417 Type 06 001 Pages 3

Date 12/17/2007 Time 11:18 AM

Rec Amt \$17.00

INDX ✓
ANNO
SCAN

LISA SMITH, COUNTY RECORDER
MADISON IOWA

CHEK

PLEASE RETURN TO:

MIDAMERICAN ENERGY ATTN: RIGHT-OF-WAY SERVICES P.O. BOX 657 DES MOINES, IA 50303-0657

Prepared by: Jamie Baker (515) 242-3980

**MIDAMERICAN ENERGY COMPANY
UNDERGROUND ELECTRIC LINE EASEMENT**

Folder No. 351-07
Work Req. No. DR 2023522
Project No. 71145

State of Iowa
County of Madison
Section 11
Township 76 North
Range 27 West of the 5th P.M.

KNOW ALL MEN BY THESE PRESENTS:

For and in consideration of the sum of One and no/100 Dollar (\$1.00), and other valuable consideration, in hand paid by MIDAMERICAN ENERGY COMPANY, an Iowa Corporation, receipt of which is hereby acknowledged, the undersigned Clayton L. Turner and Catherine D. Turner, husband and wife, as joint tenants with full rights of survivorship, and not as tenants in common, (Grantors), heirs and assigns, do hereby grant to MIDAMERICAN ENERGY COMPANY (Grantee), its successors or assigns, the right to lay, maintain, operate, repair, and remove underground conduit, wires, and other necessary equipment incident thereto (including associated surface mounted equipment) through and across certain property described below, together with ingress and egress to and from, the same, and all the rights and privileges incident and necessary to the enjoyment of this grant.

In consideration of such grant, MIDAMERICAN ENERGY COMPANY agrees that it will repair or pay for any damage which may be caused to crops, fences, or other property of the undersigned by the construction, maintenance, operation, or removal of said line, except such property placed subsequent to the granting of this easement that interferes with the operation and maintenance of the line and associated equipment.

Additionally, MIDAMERICAN ENERGY COMPANY shall have the right to remove from the strip of land specifically described below, any obstructions; including trees, plants, undergrowth, buildings, and structures that interfere with the proper operation and maintenance of said line and equipment.

Grantors agree that they will not construct or place any permanent buildings, structures, trees, plants, or other objects on the property described below.

EASEMENT DESCRIPTION:

An underground electric line easement to consist of a strip of land 10 feet in width, situated in the following property:

Exhibit "A"

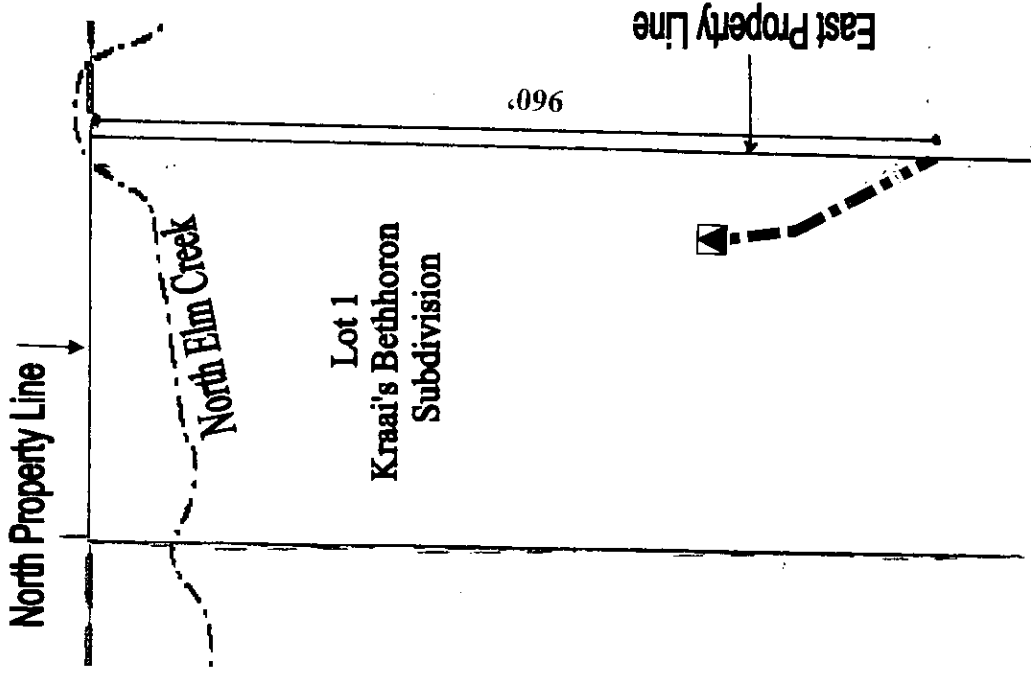

	Customer: Clayton & Catherine Turner	WO #DR 2023522	
	Address: Lot 1 Kraai's Bethoron Subdivision	Date: 11/21/07	
Crew HQ:	City: Madison County Iowa	XY Grid:	Sec 11, T 76 N, R 27 W
Job Desc: Underground Electric Easement & Pad-Mounted Transformer			