

LISA SMITH, COUNTY RECORDER
MADISON IOWA

DANIELS LAND SURVEYING, 22598 18TH AVE, NEW VIRGINIA, IA 50210 641-449-3259

PLAT OF SURVEY

NW 1/4 OF THE SW 1/4, SEC. 9, T 75N, R 26W
MADISON COUNTY, IOWA

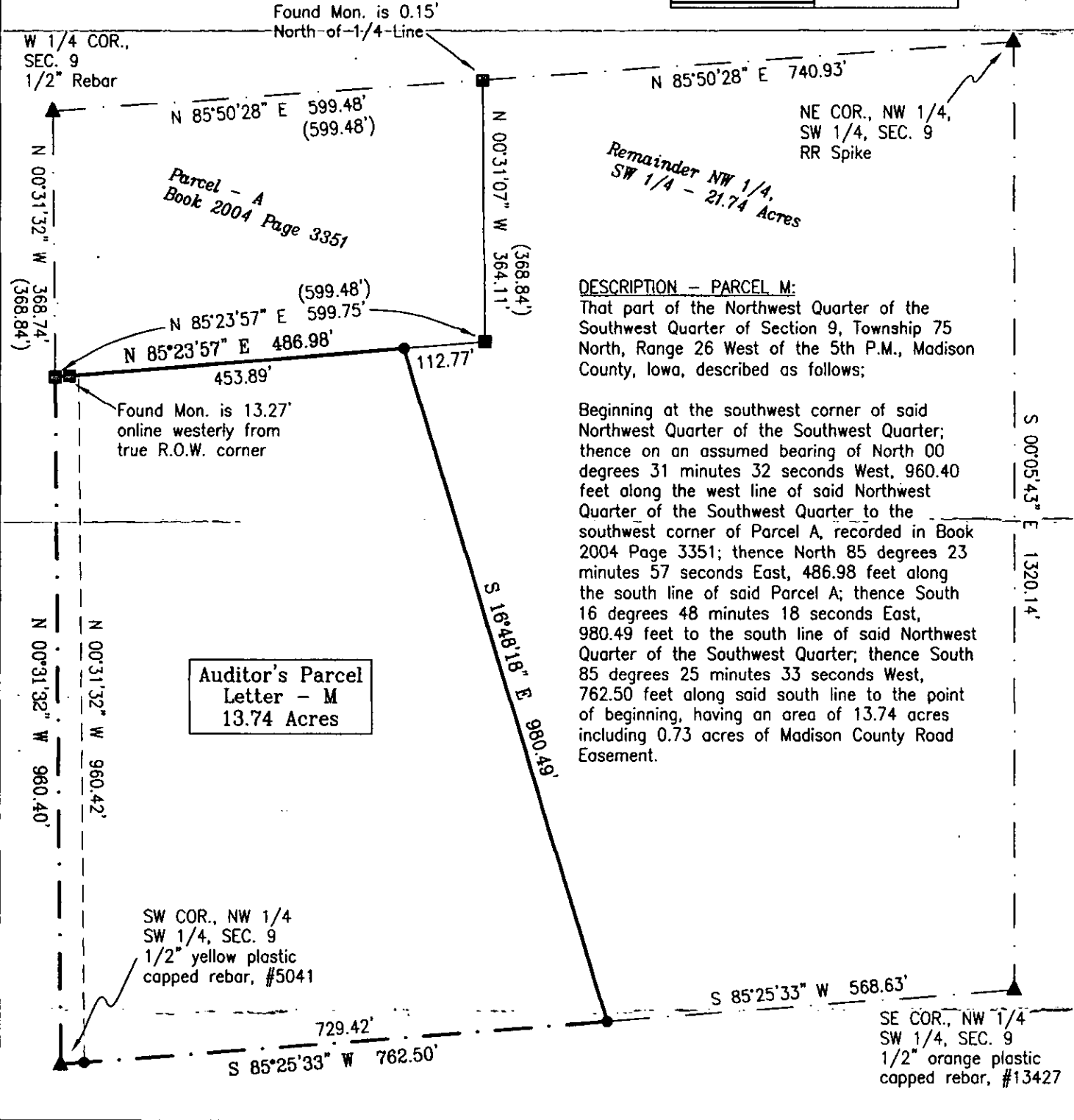
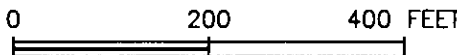
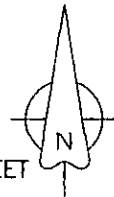

DESCRIPTION - PARCEL M:
That part of the Northwest Quarter of the Southwest Quarter of Section 9, Township 75 North, Range 26 West of the 5th P.M., Madison County, Iowa, described as follows:

Beginning at the southwest corner of said Northwest Quarter of the Southwest Quarter; thence on an assumed bearing of North 00 degrees 31 minutes 32 seconds West, 960.40 feet along the west line of said Northwest Quarter of the Southwest Quarter to the southwest corner of Parcel A, recorded in Book 2004 Page 3351; thence North 85 degrees 23 minutes 57 seconds East, 486.98 feet along the south line of said Parcel A; thence South 16 degrees 48 minutes 18 seconds East, 980.49 feet to the south line of said Northwest Quarter of the Southwest Quarter; thence South 85 degrees 25 minutes 33 seconds West, 762.50 feet along said south line to the point of beginning, having an area of 13.74 acres including 0.73 acres of Madison County Road Easement.

Auditor's Parcel Letter - M
13.74 Acres

- () - Recorded Distance/Bearing
- 33' County Road Easement
- - - Section line
- Monuments**
- ▲ - Found section corner
- - Found or Set 1/2" red plastic capped rebar, #17532
- - Found 1/2" orange plastic capped rebar, #13427

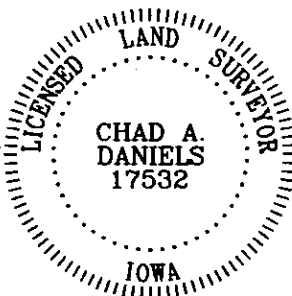

I hereby certify that this surveying document was prepared by me and the related survey work was performed by me or under my direct personal supervision and that I am a duly licensed Land Surveyor under the laws of the State of Iowa.

Signed  9/11/2007
Chad A. Daniels Date

Iowa License No. 17532
My license renewal date is 12-31-2008
Page No.'s covered by this seal: 1