

INDEX ✓
 ANNO
 SCAN
 CHEK

LISA SMITH, COUNTY RECORDER
 MADISON IOWA

VANCE & HOCHSTETLER, P.C. CONSULTING ENGINEERS, WINTERSSET, IOWA (515)462-3995
 CHARLES T. VANCE, 110 WEST GREEN ST., WINTERSSET, IOWA 50273-1533
 JAMES M. HOCHSTETLER, 110 WEST GREEN ST., WINTERSSET, IOWA 50273-1533

PLAT OF SURVEY IN THE NORTHWEST QUARTER OF THE SOUTHWEST
 QUARTER OF SECTION 16, TOWNSHIP 75 NORTH, RANGE 28 WEST OF THE
 5TH P.M. OWNED BY DEAN & LORETTA LAUER.

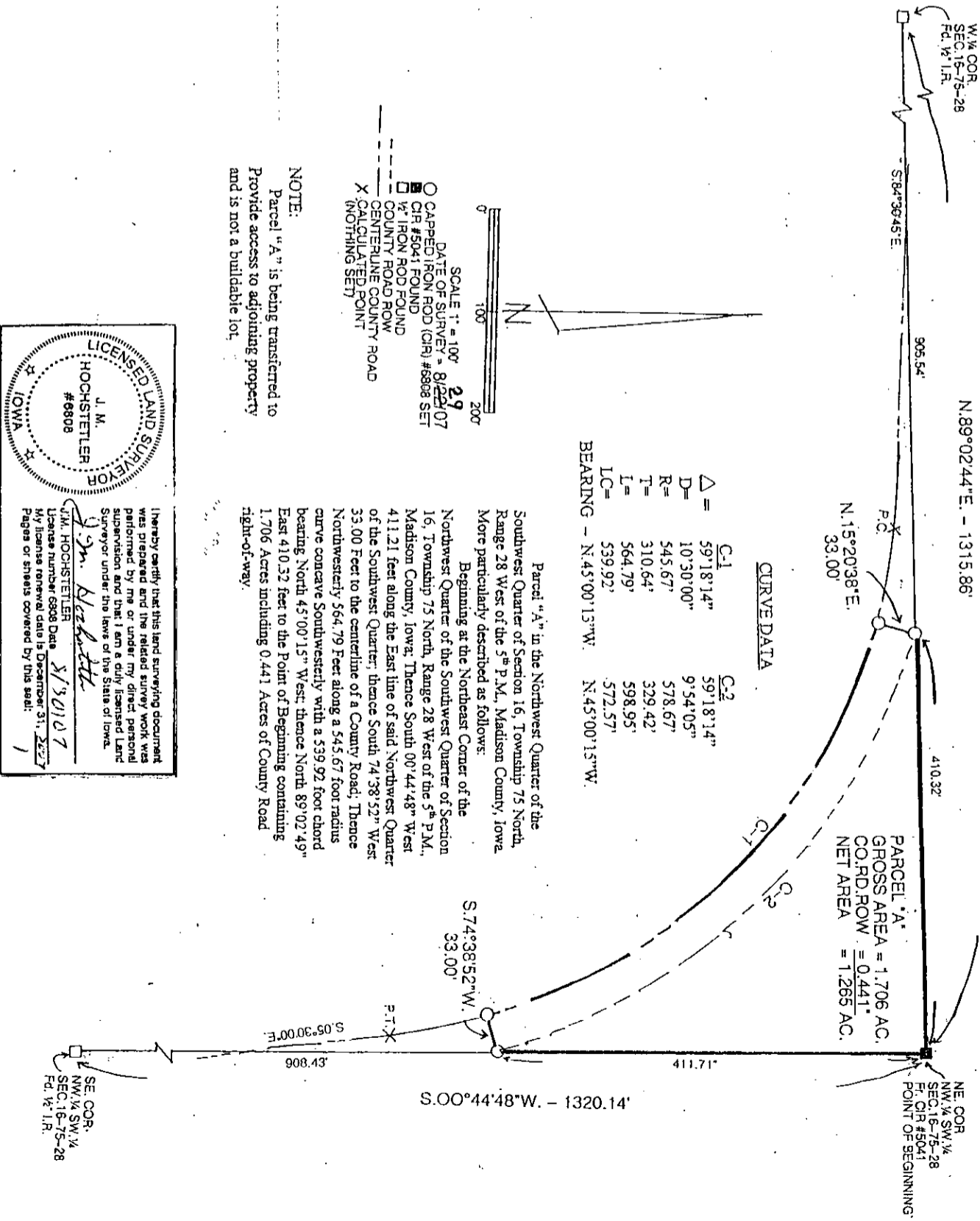

NOTE:
 Parcel "A" is being transferred to
 Provide access to adjoining property
 and is not a buildable lot.

LICENSED LAND SURVEYOR
 J. M. HOCHSTETLER
 #6808
 IOWA

I hereby certify that this land surveying document was prepared and the related survey work was performed by me or under my direct personal supervision and that I am a duly licensed Land Surveyor under the laws of the State of Iowa.

J. M. Hochstetler
 J.M. HOCHSTETLER
 License number 6808 Date 8/30/07
 My license renewal date is December 31, 2007
 Pages or sheets covered by this seal: 1