

IND ✓
ANNC
SCAN
CHEF

LISA SMITH, COUNTY RECORDER
MADISON IOWA

DANIELS LAND SURVEYING, 22598 18TH AVE, NEW VIRGINIA, IA 50210 641-449-3259

PLAT OF SURVEY

SW 1/4 OF THE SW 1/4, SEC. 9, T 74N, R 26W
MADISON COUNTY, IOWA

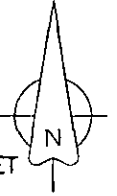
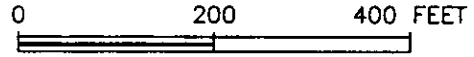

DESCRIPTION --- PARCEL-B:

That part of the Southwest Quarter of the Southwest Quarter of Section 9, Township 74 North, Range 26 West of the 5th P.M., Madison County, Iowa, described as follows;

Beginning at the Southwest corner of said Section 9; thence on an assumed bearing of North 00 degrees 11 minutes 22 seconds East, 667.91 feet along the west line of said Southwest Quarter of the Southwest Quarter; thence South 85 degrees 49 minutes 44 seconds East, 618.64 feet; thence North 37 degrees 01 minutes 42 seconds East, 427.07 feet; thence North 84 degrees 10 minutes 50 seconds East, 435.74 feet to the east line of said Southwest Quarter of the Southwest Quarter; thence South 00 degrees 16 minutes 56 seconds East, 912.00 feet along said east line to the southeast corner of said Southwest Quarter of the Southwest Quarter; thence South 85 degrees 49 minutes 14 seconds West, 1317.88 feet to the point of beginning, having an area of 22.26 acres including 1.58 acres of Madison County Road Easement.

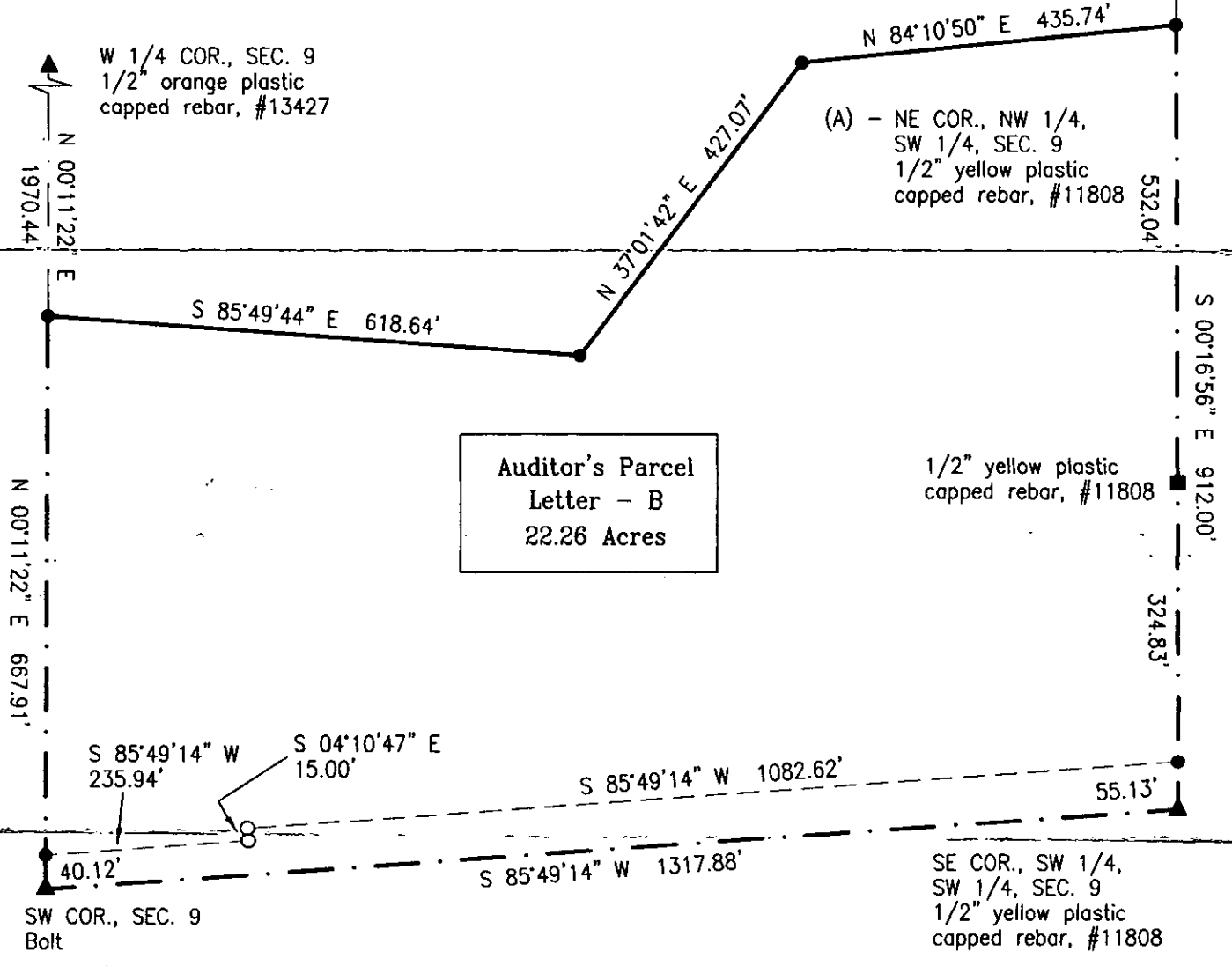

Auditor's Parcel
Letter - B
22.26 Acres

- () - Recorded Distance/Bearing
 - County Road Easement
 - - - Section line
- Monuments**
- ▲ - Found section corner
 - - Found or Set 1/2" red plastic capped rebar, #17532
 - - Found property corner
 - - No monument set or found

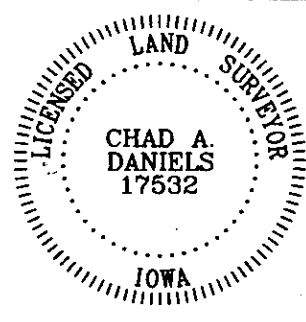

I hereby certify that this surveying document was prepared by me and the related survey work was performed by me or under my direct personal supervision and that I am a duly licensed Land Surveyor under the laws of the State of Iowa.

Signed *Chad A. Daniels* 5/20/2007
Chad A. Daniels Date

Iowa License No. 17532
My license renewal date is 12-31-2008
Page No.'s covered by this seal: 1