

INDEX
 ANNO
 SCAN
 CHEK

LISA SMITH, COUNTY RECORDER
 MADISON IOWA

I HEREBY CERTIFY THAT THIS LAND SURVEYING DOCUMENT WAS PREPARED AND THE RELATED SURVEY WORK WAS PERFORMED BY ME OR UNDER MY DIRECT PERSONAL SUPERVISION AND THAT I AM A DULY LICENSED LAND SURVEYOR UNDER THE LAWS OF THE STATE OF IOWA.
 SIGNATURE: *Craig S. Boldman*
 NAME: CRAIG S. BOLDMAN
 DATE: 6/22/07
 MY LICENSE RENEWAL DATE IS: DECEMBER 31, 2008

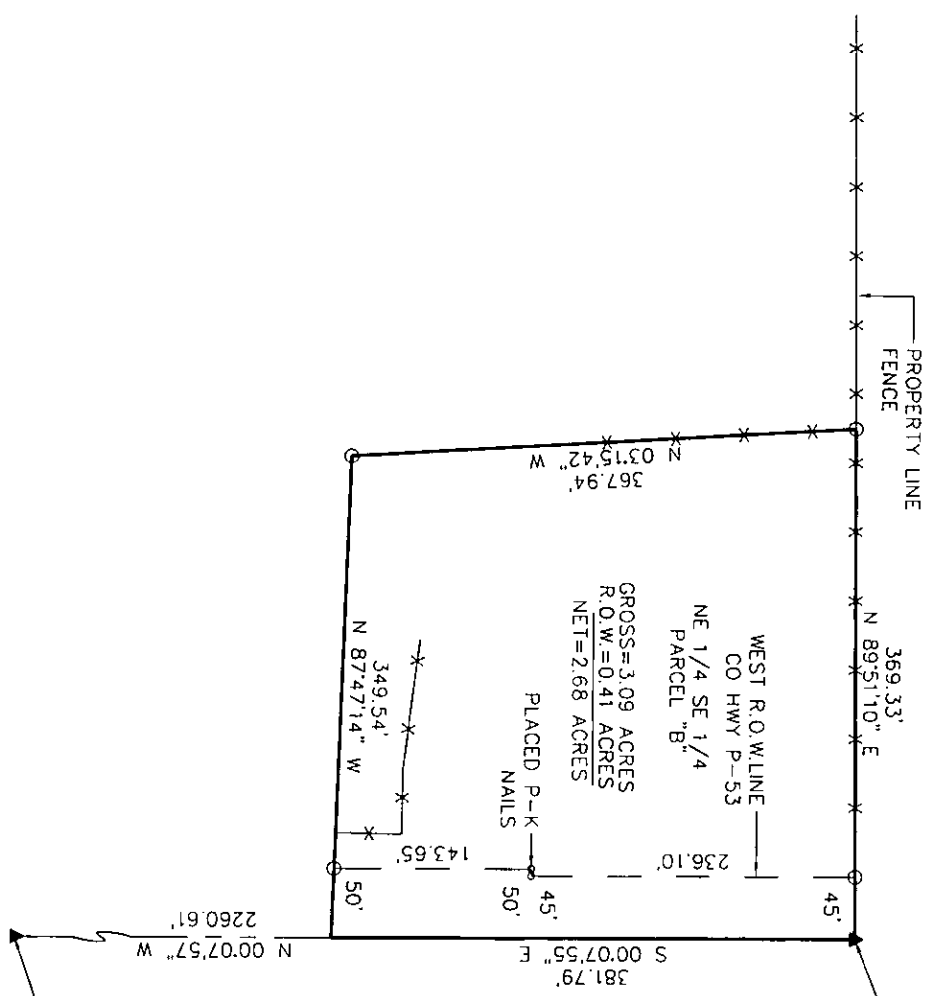
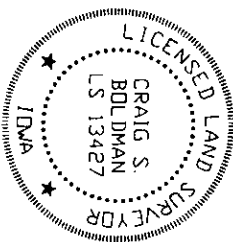

PARCEL "B" - being a part of the Northeast 1/4 of the Southeast 1/4 (NE 1/4 SE 1/4) OF Section 21, Township 76 North, Range 29 West of the 5th P.M., Madison County, Iowa, described as follows: beginning at an iron pin found at the East 1/4 corner of said Section 21, thence S 00°07'55" E a distance of 381.79'; thence N 87°47'14" W a distance of 349.54'; thence N 03°15'42" W a distance of 367.94'; thence N 89°51'10" E a distance of 369.33' to the point of beginning, having an area of 3.09 acres including 0.41 acres of county road right of way.

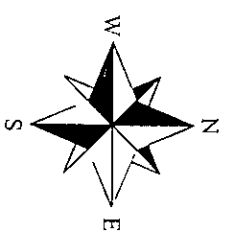

SE COR FOUND PIN AND CAP
 POINT OF BEGINNING EAST 1/4 COR FOUND PIN AND CAP
 ▲ LAND CORNER FOUND
 ○ PLACE 1/2" PIN AND CAP
 X FENCE

Plat of Survey

REQUESTED BY		BOLDMAN SURVEYING	
Clerma Firney		CONSULTANTS, LLC	
SURVEYED	SCALE	521 W. GREEN ST WINTERSFET, IA 50273	
6/15/07	1"=100'	(515)462-9242	
PROJECT NO.	DATE	OWNER	
07040	6/18/07	Clerma Firney	