

INDEX ✓
ANNO ✓
SCAN
CHEK

LISA SMITH, COUNTY RECORDER
MADISON IOWA

VANCE & HOCHSTETLER, P.C. CONSULTING ENGINEERS, WINTERSSET, IOWA (515)462-3995
CHARLES T. VANCE, 110 WEST GREEN ST., WINTERSSET, IOWA 50273-1533
JAMES M. HOCHSTETLER, 110 WEST GREEN ST., WINTERSSET, IOWA 50273-1533

AN AMENDED PLAT OF SURVEY FOR LLOYD DALE & LORI LEE MCNAIR
LOCATED IN THE SOUTHEAST QUARTER OF THE NORTHWEST QUARTER OF
SECTION 19, TOWNSHIP 77 NORTH, RANGE 28 WEST OF THE 5th P.M.,
MADISON COUNTY, IOWA.

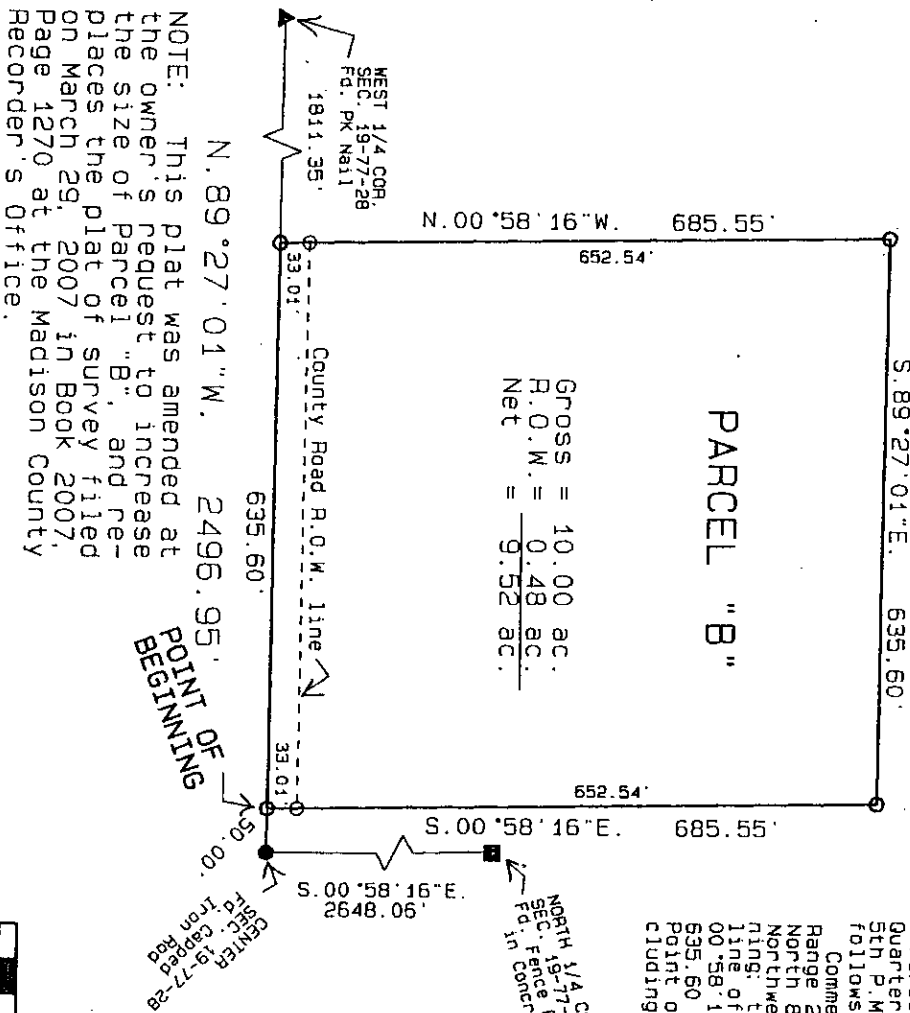

GROSS = 10.00 ac.
R.O.W. = 0.48 ac.
Net = 9.52 ac.

LEGAL DESCRIPTION:
Parcel "B", located in the Southeast Quarter of the Northwest Quarter of Section 19, Township 77 North, Range 28 West of the 5th P.M., Madison County, Iowa, more particularly described as follows:

Commencing at the Center of Section 19, Township 77 North, Range 28 West of the 5th P.M., Madison County, Iowa; thence North 89° 27' 01\" West, 50.00 feet along the South line of the Northwest Quarter of said Section 19, to the Point of Beginning; thence North 89° 27' 01\" West, 635.60 feet along the South line of the Northwest Quarter of said Section 19; thence North 00° 58' 16\" West, 685.55 feet; thence South 89° 27' 01\" East, 635.60 feet; thence South 00° 58' 16\" East, 685.55 feet to the Point of Beginning. Said Parcel contains 10.00 acres, including 0.48 acres of County Road right-of-way.

LEGEND
● Fd. Capped Iron Rod
(C.I.R.)
▲ Fd. PK Nail
■ Fd. Fc. Post in Conc.
○ Set C.I.R. #6808
--- County Rd. R.O.W. line

LICENSED LAND SURVEYOR
J.M. HOCHSTETLER
#6808
IOWA

I hereby certify that this land surveying document was prepared and the related survey work was performed by me or under my direct personal supervision and that I am a duly licensed Land Surveyor under the laws of the State of Iowa.

J.M. Hochstetler
J.M. HOCHSTETLER
License number 6808 Date 11/21/07
My license renewal date is December 31, 2007
Pages or sheets covered by this seal: 1



NOTE: This plat was amended at the owner's request to increase the size of Parcel "B", and replaces the plat of survey filed on March 29, 2007 in Book 2007, Page 1270 at the Madison County Recorder's Office.

DATE OF SURVEY:
January 25, 2006
AMENDED:
June 20, 2007