

IND) ✓
 ANNC
 SCAN
 CHEP

LISA SMITH, COUNTY RECORDER
 MADISON IOWA

DANIELS LAND SURVEYING, 22598 18TH AVE, NEW VIRGINIA, IA 50210 641-449-3259

PLAT OF SURVEY
 SW 1/4 OF THE SE 1/4, SEC. 8, T 74N, R 26W
 MADISON COUNTY, IOWA

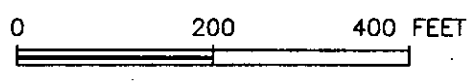
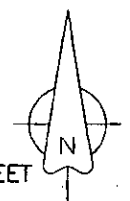

Approx. 1/4 Line

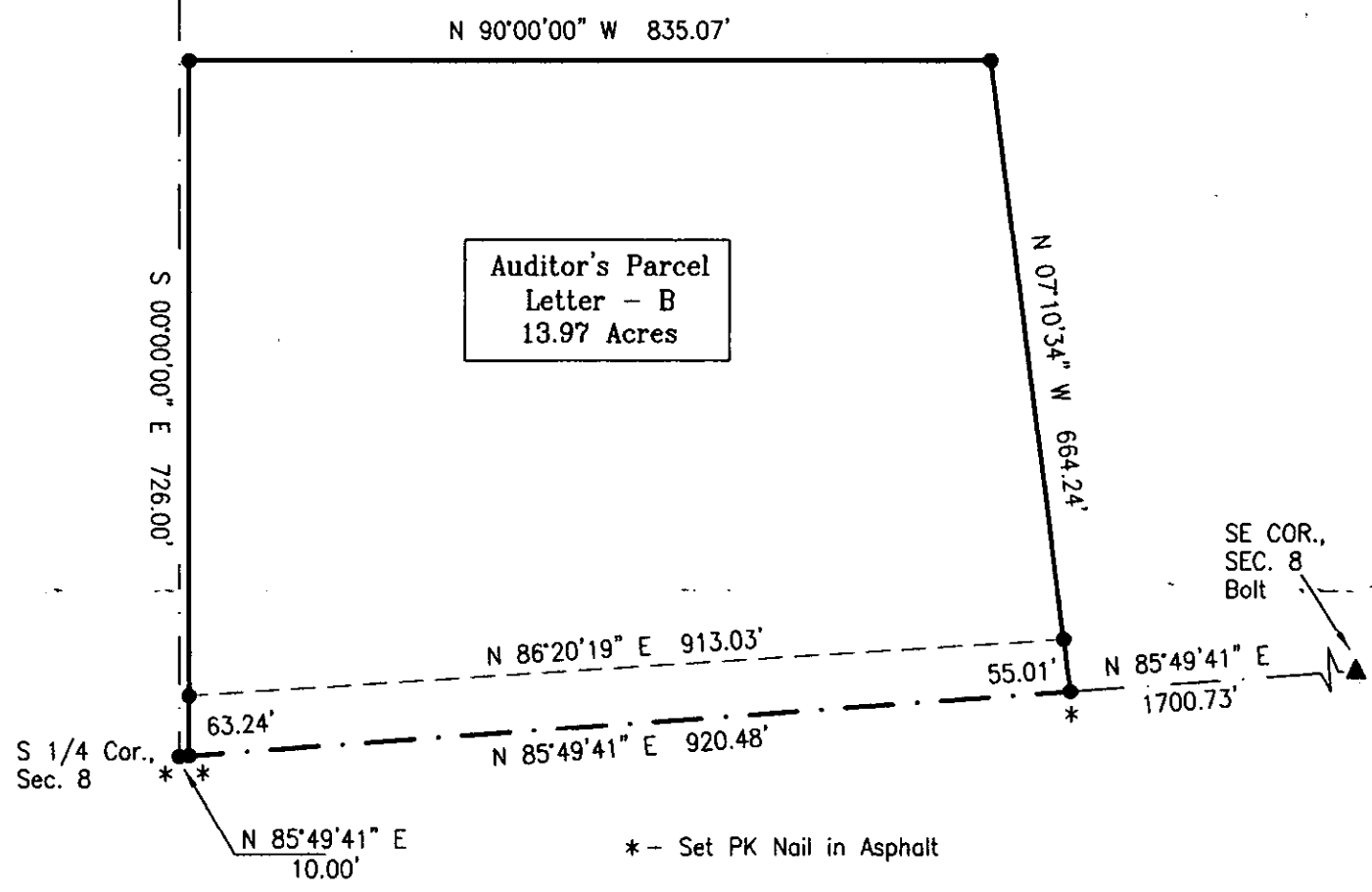

DESCRIPTION - PARCEL B:
 That part of the Southwest Quarter of the Southeast Quarter of Section 8, Township 74 North, Range 26 West of the 5th P.M., Madison County, Iowa, described as follows;

Commencing at the South Quarter corner of said Section 8: thence on an assumed bearing of North 85 degrees 49 minutes 41 seconds East, 10.00 feet along the south line of said Southwest Quarter of the Southeast Quarter to the point of beginning; thence continuing North 85 degrees 49 minutes 41 seconds East, 920.48 feet; thence North 07 degrees 10 minutes 34 seconds West, 664.24 feet; thence North 90 degrees 00 minutes 00 seconds West, 835.07 feet; thence South 00 degrees 00 minutes 00 seconds East, 726.00 feet to said south line and the point of beginning, having an area of 13.97 acres including 1.24 acres of Madison County Road Easement.

- () - Recorded Distance/Bearing
 - County 60' Road Easement
 - - - Section line
- Monuments**
- ▲ - Found section corner
 - - Found or Set 1/2" red plastic capped rebar, #17532
 - - Found property corner
 - - No monument set or found

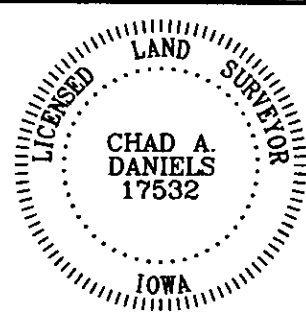

I hereby certify that this surveying document was prepared by me and the related survey work was performed by me or under my direct personal supervision and that I am a duly licensed Land Surveyor under the laws of the State of Iowa.

Signed Chad A. Daniels 5/1/2007
 Chad A. Daniels Date

Iowa License No. 17532
 My license renewal date is 12-31-2008
 Page No.'s covered by this seal: 1