

IND)
ANNK
SCAN
CHEP

LISA SMITH, COUNTY RECORDER
MADISON IOWA

DANIELS LAND SURVEYING, 22598 18TH AVE, NEW VIRGINIA, IA 50210 641-449-3259

PLAT OF SURVEY NE SECTION, ORIGINAL TOWN ST. CHARLES, MADISON COUNTY, IOWA

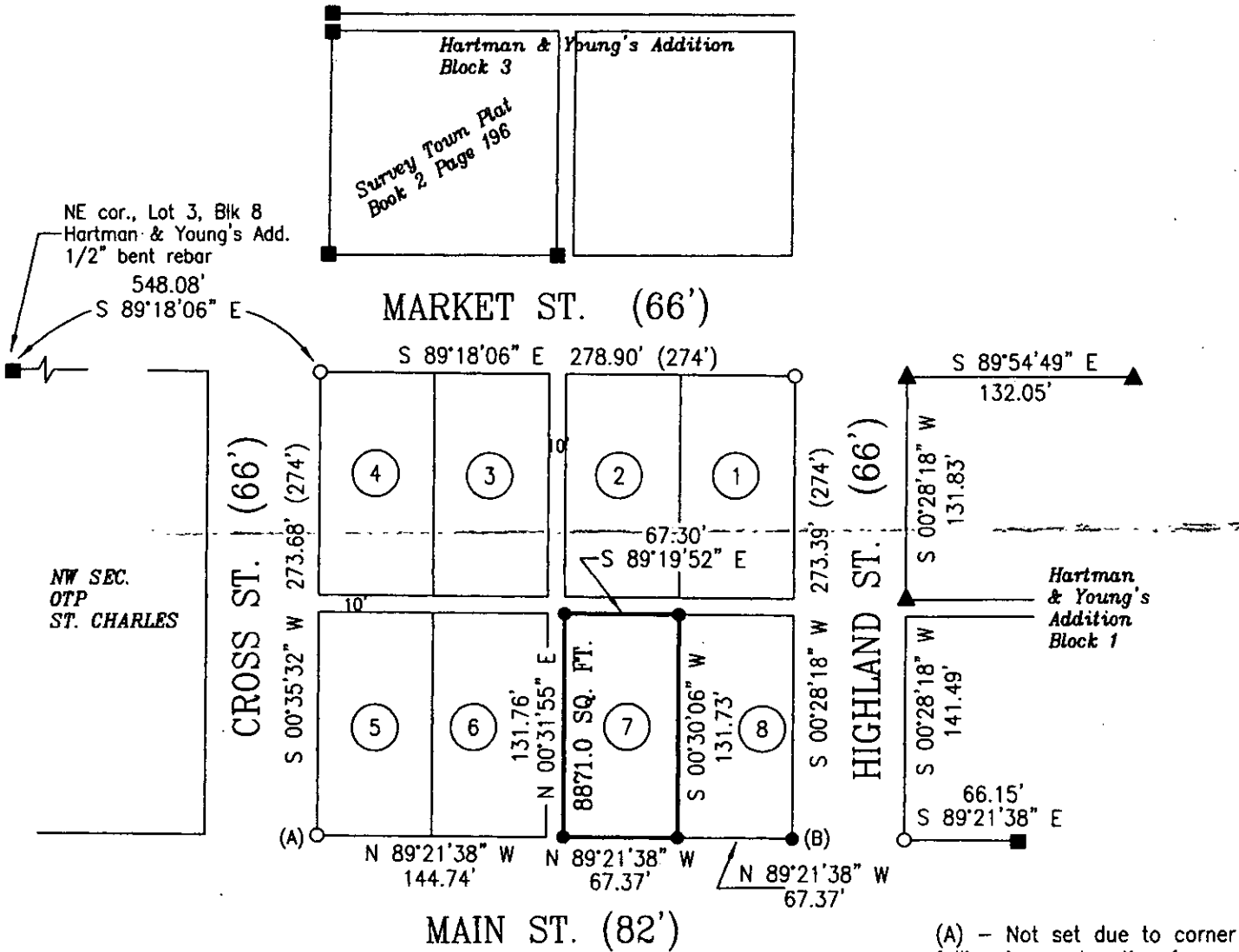
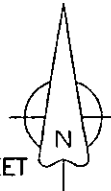
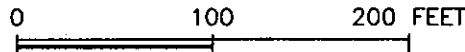

Note: Recorded lot dimensions are 66' x 132'

(A) - Not set due to corner falling in wood patio of Medical Office
(B) - Cut 'x' in sidewalk

-LEGAL DESCRIPTION:

Lot Seven in the Northeast Section of the Original Town of St. Charles, Madison County, Iowa.

() - Recorded Distance/Bearing
Monuments

- ▲ - Found 1/2" yellow plastic capped rebar, #5041
- - Found or Set 1/2" red plastic capped rebar, #17532
- - Found 1/2" yellow plastic capped rebar, #6808
- - No monument set or found

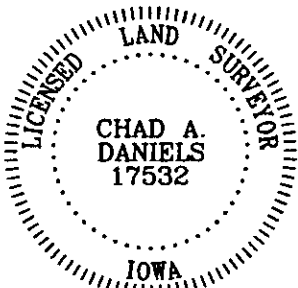

I hereby certify that this surveying document was prepared by me and the related survey work was performed by me or under my direct personal supervision and that I am a duly licensed Land Surveyor under the laws of the State of Iowa.

Signed 4/25/2007
Chad A. Daniels Date

Iowa License No. 17532
My license renewal date is 12-31-2008
Page No.'s covered by this seal: 1

OWNER: Rick Kimmel, Michael Borne, and Chad Howard

PROJ. NO. 119

DATE OF SURVEY: 4/20/2007

PAGE 1 OF 1