

IND ✓
ANN
SCAN
CHK

LISA SMITH, COUNTY RECORDER
MADISON IOWA

VANCE & HOCHSTETLER, P.C. CONSULTING ENGINEERS, WINTERSSET, IOWA (515) 462-3995
CHARLES T. VANCE, 110 WEST GREEN ST., WINTERSSET, IOWA 50273-1533
JAMES M HOCHSTETLER, 110 WEST GREEN ST., WINTERSSET, IOWA 50273 - 1533

A PLAT OF SURVEY FOR DANIEL K. RYNER LOCATED
IN THE SOUTHWEST QUARTER OF SECTION 20, TOWN-
SHIP 76 NORTH, RANGE 27 WEST OF THE 5th P.M.,
MADISON COUNTY, IOWA.

NOTE: See attached sheet for
legal description.

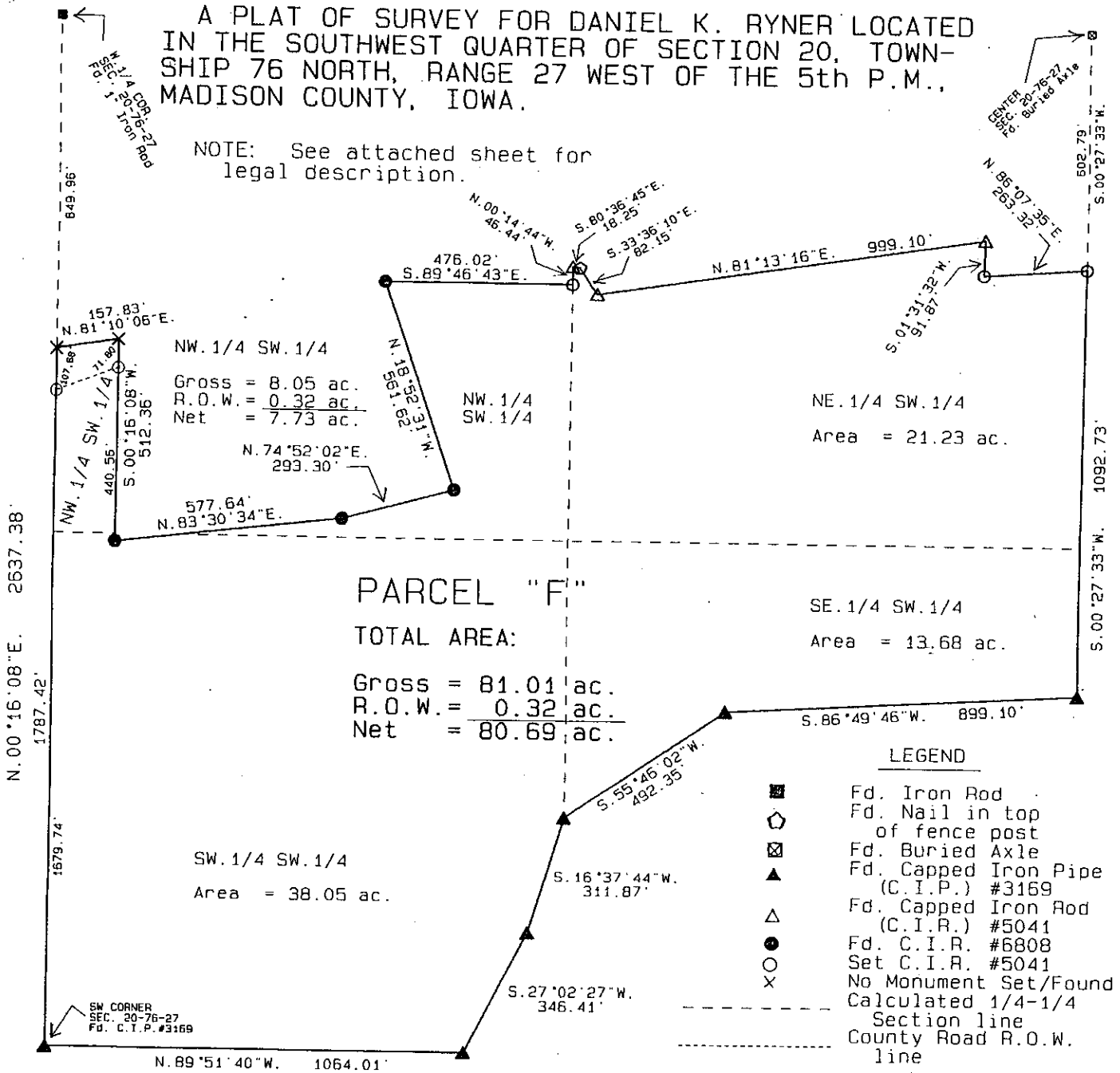

I hereby certify that this engineering or land surveying document was prepared and the related survey work was performed by me or under my direct personal supervision and that I am a duly licensed Professional Engineer and Land Surveyor under the laws of the State of Iowa.

Charles T. Vance 4/6/07
Charles T. Vance Date
License number 5041
My license renewal date is December 31, 2007.
Pages or sheets covered by this seal: 2

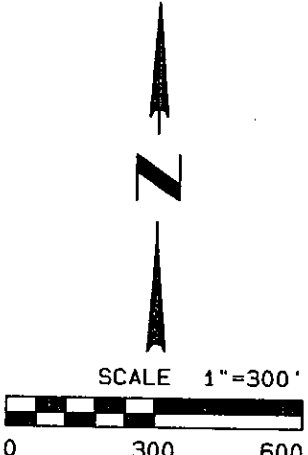
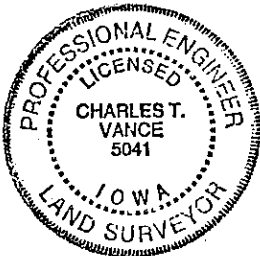

DATE OF SURVEY:
April 2, 2007

LEGAL DESCRIPTION:

Parcel "F" in the Southwest Quarter of Section 20, Township 76 North, Range 27 West of the 5th P.M., Madison County, Iowa more particularly described as follows:

Beginning at the Southwest Corner of Section 20, Township 76 North, Range 27 West of the 5th P.M., Madison County, Iowa: thence along the South line of said Section 20, South 89°51'40" East 1,064.01 feet; thence North 27°02'27" East, 346.41 feet; thence North 16°37'44" East, 311.87 feet; thence North 55°46'02" East, 492.35 feet; thence North 86°49'46" East, 899.10 feet to the East line of the Southwest Quarter of said Section 20; thence along said East line, North 00°27'33" East, 1092.73 feet; thence South 86°07'35" West, 263.32 feet; thence North 01°31'32" East, 91.87 feet; thence South 81°13'16" West, 999.10 feet; thence North 33°36'10" West, 82.15 feet; thence North 80°36'45" West, 18.25 feet; thence South 00°14'44" East, 46.44 feet; thence North 89°46'43" West, 476.02 feet; thence South 18°52'31" East, 561.62 feet; thence South 74°52'02" West, 293.30 feet; thence South 83°30'34" West, 577.64 feet; thence North 00°16'08" East, 512.36 feet; thence South 81°10'06" West, 157.83 feet to the West line of said Section 20; thence along said West line South 00°16'08" West, 1787.42 feet to the Point of Beginning and containing 81.01 Acres including 0.32 Acres of County Road Right-of-Way.