

LISA SMITH, COUNTY RECORDER
 MADISON IOWA

PARCEL "F" (CORRECTED) being a part of the Northeast 1/4 of the Northwest 1/4 (NE 1/4 NW 1/4) of Section 9, Township 74 North, Range 27 West of the 5th P.M., Madison County, Iowa described as follows: Beginning at a point that is N 89°41'38" E a distance of 467.03' from an iron pin found at the Southwest corner of said NE 1/4 NW 1/4; thence N 00°45'21" E a distance of 1029.19'; thence N 89°32'33" E a distance of 836.35'; thence S 00°06'44" W a distance of 1031.25'; thence S 89°41'38" W a distance of 847.90' to the point of beginning, having an area of 19.91 acres including 0.38 acres of county road right of way easement over the Southerly 20' thereof.

NOTE: this plat corrects a Plat of Survey recorded in Book 2005, Page 2522 in the Office of the Madison County Recorder.

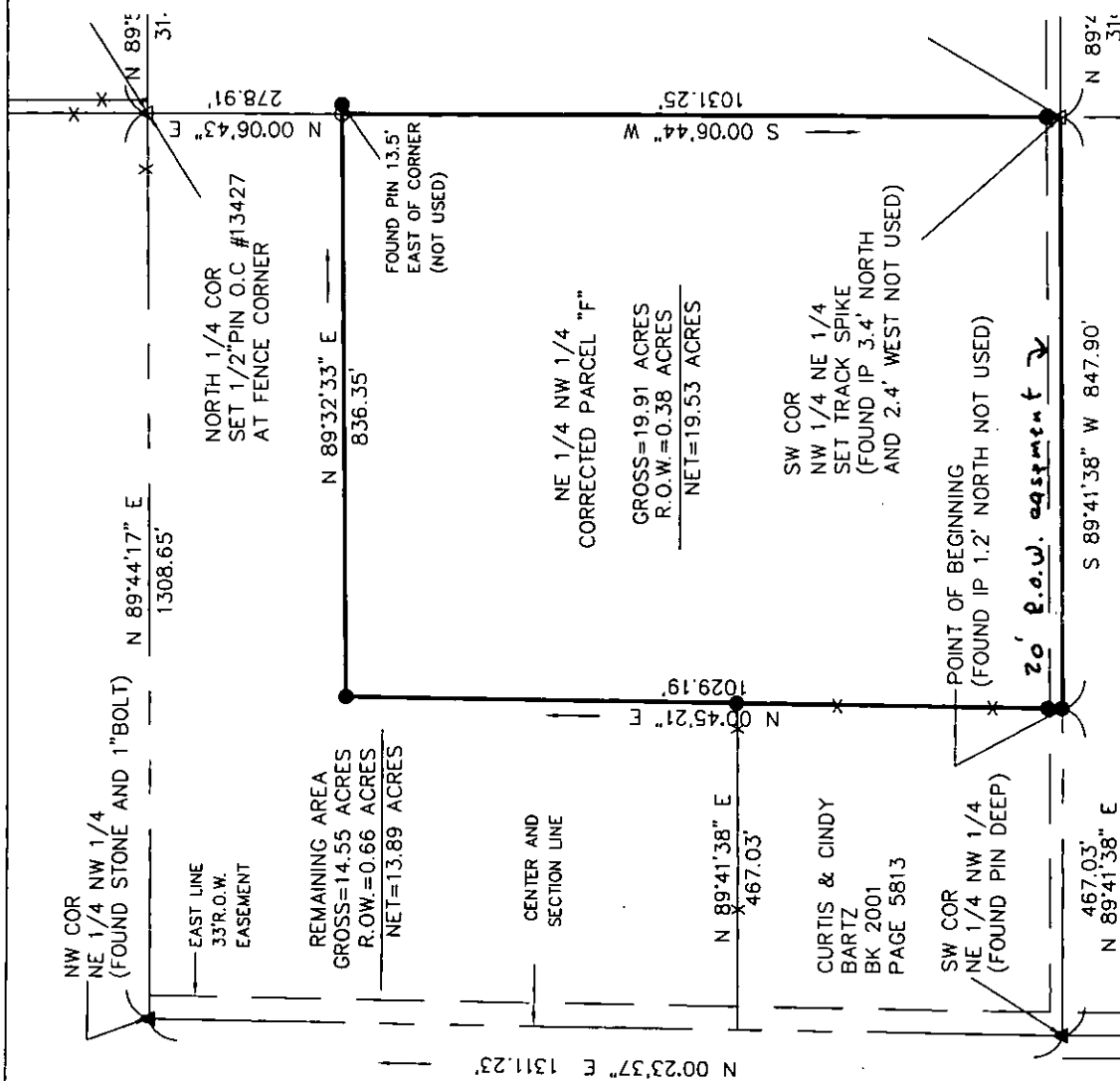

CORRECTION PLAT UPDATED 2/21/07

Plat of Survey

REQUESTED BY	BOLDMAN SURVEYING CONSULTANTS, LLC	
SURVEYED	SCALE	OWNER
1/25/07	1"=200'	Janice K.LLC
PROJECT NO.	DATE	
07004	1/30/07	

- FENCE
- PLACED 1/2" PIN BSC #13427
- FOUND IRON PIN AS NOTED
- △ PLACED LAND CORNER AS NOTED
- ▲ FOUND LAND CORNER AS NOTED
- ✕ RR SPIKE SET

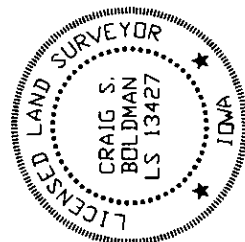

I HEREBY CERTIFY THAT THIS LAND SURVEYING DOCUMENT WAS PREPARED AND THE RELATED SURVEY WORK WAS PERFORMED BY ME OR UNDER MY DIRECT PERSONAL SUPERVISION AND THAT I AM A DULY LICENSED LAND SURVEYOR UNDER THE LAWS OF THE STATE OF IOWA.

SIGNATURE: *Craig S. Boldman*
 NAME: CRAIG S. BOLDMAN
 DATE: 2/23/07
 MY LICENSE RENEWAL DATE IS: DECEMBER 31, 2008