

LISA SMITH, COUNTY RECORDER
MADISON IOWA

DANIELS LAND SURVEYING, 22598 18TH AVE, NEW VIRGINIA, IA 50210 641-449-3259

PLAT OF SURVEY

NE 1/4 OF THE SE 1/4, SEC. 11, T 74N, R 26W
MADISON COUNTY, IOWA

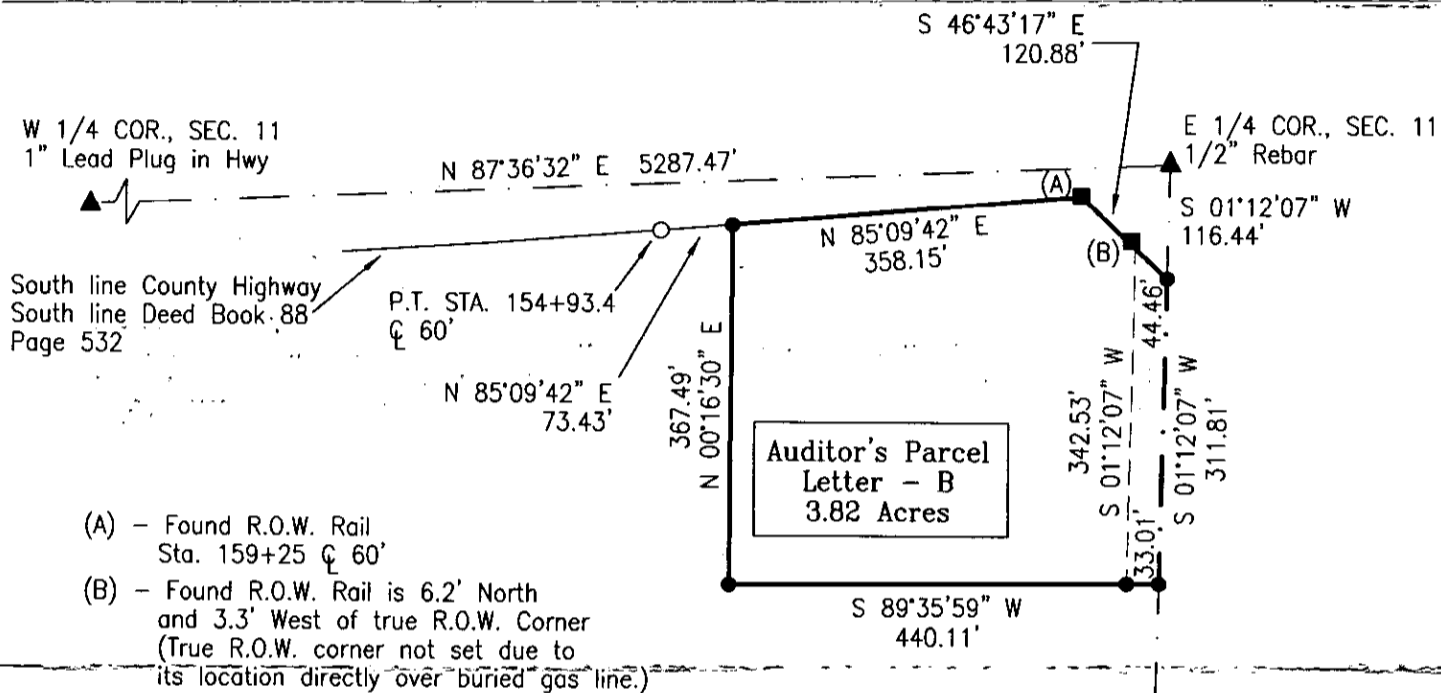
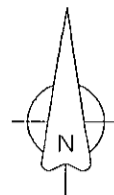
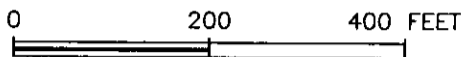

DESCRIPTION - PARCEL B:

That part of the Northeast Quarter of the Southeast Quarter of Section 11, Township 74 North, Range 26 West of the 5th P.M., Madison County, Iowa, described as follows;

Commencing at the East Quarter corner of said Section 11; thence on an assumed bearing of South 01 degrees 12 minutes 07 seconds West, 116.44 feet along the east line of said Northeast Quarter of the Southeast Quarter to the point of beginning; thence continuing South 01 degrees 12 minutes 07 seconds West, 311.81 feet along said east line; thence South 89 degrees 35 minutes 59 seconds West, 440.11 feet; thence North 00 degrees 16 minutes 30 seconds East, 367.49 feet to the south line of a Madison County highway, formerly Iowa Primary Road No. 400, as recorded in a Warranty Deed in Book 88 Page 532; thence North 85 degrees 09 minutes 42 seconds East, 358.15 feet along said south line; thence South 46 degrees 43 minutes 17 seconds East, 120.88 feet along said south line to the point of beginning having an area of 3.82 acres including 0.25 acres of Madison County Road Easement.

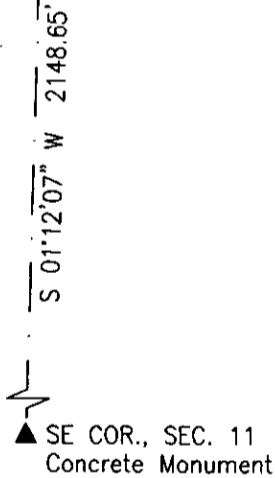

- () - Recorded Distance/Bearing
- County Road Easement
- Section line

Monuments

- ▲ - Found section corner
- - Found or Set 1/2" red plastic capped rebar, #17532
- - Found R.O.W. Rail
- - No monument set or found

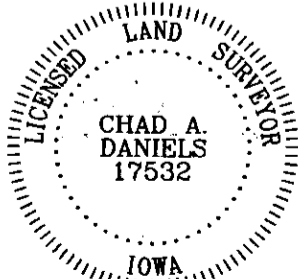

I hereby certify that this surveying document was prepared by me and the related survey work was performed by me or under my direct personal supervision and that I am a duly licensed Land Surveyor under the laws of the State of Iowa.

Signed Chad A. Daniels 2/4/2007
Chad A. Daniels Date

Iowa License No. 17532
My license renewal date is 12-31-2008
Page No.'s covered by this seal: 1

OWNER: William Lawrence Wilkinson Trust, Dorothy J Wilkinson, Trustee SURVEY FOR: Jon Peterson, Farmers National Co.