

LISA SMITH, COUNTY RECORDER
MADISON IOWA

VANCE & HOCHSTETLER, P.C. CONSULTING ENGINEERS, WINTERSET, IOWA (515)462-3995
CHARLES T. VANCE, 110 WEST GREEN ST., WINTERSET, IOWA 50273-1533
JAMES M. HOCHSTETLER, 110 WEST GREEN ST., WINTERSET, IOWA 50273-1533

PLAT OF SURVEY IN THE NORTHWEST QUARTER OF THE SOUTHWEST QUARTER
OF SECTION 33, TOWNSHIP 77 NORTH, RANGE 29 WEST OF THE 5TH P.M., MADISON
COUNTY, IOWA OWNED BY MARY LOUISE HATFIELD AND ROBERT LENOCKER.

W. 1/4 COR.
SEC. 33-77-29
SET CIR# 6808
POINT OF BEGINNING:

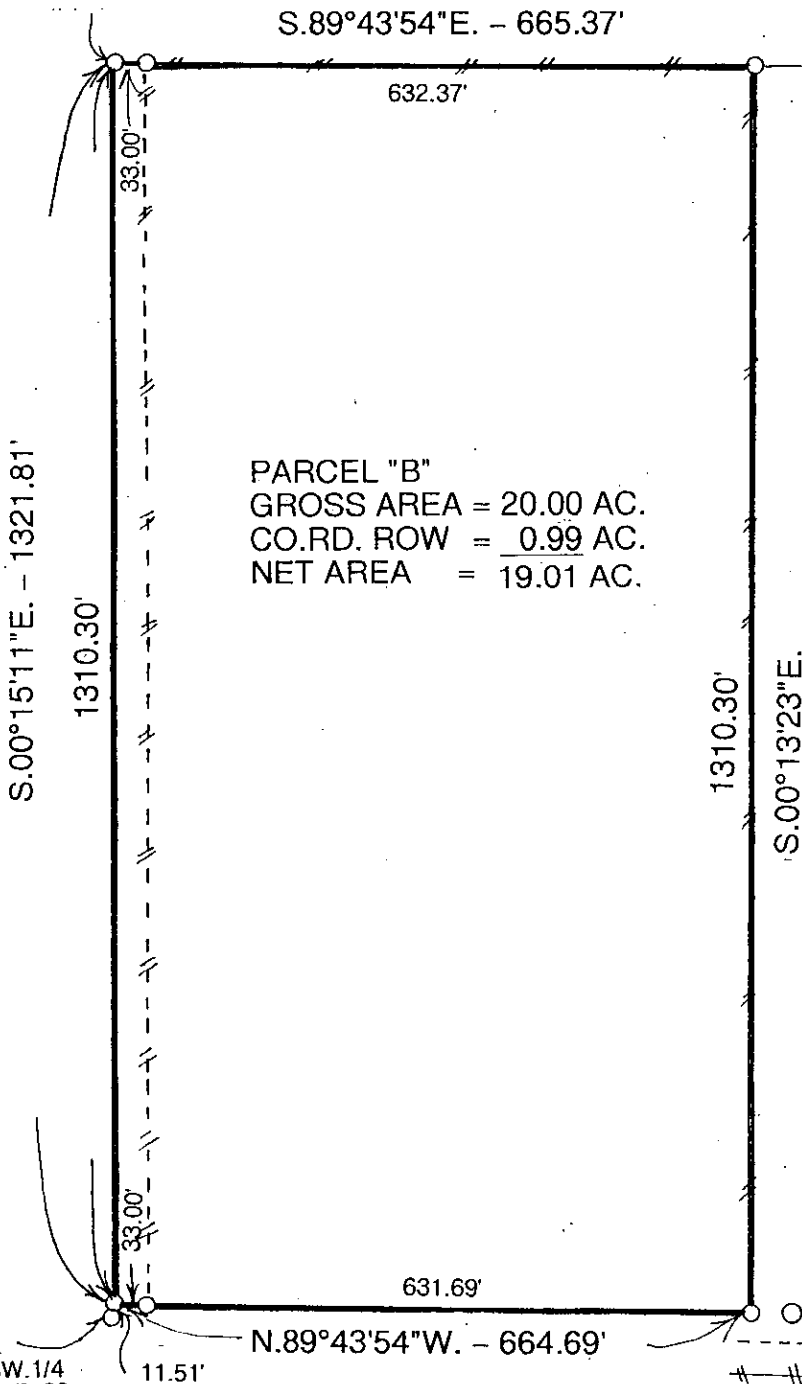

PARCEL "B"
GROSS AREA = 20.00 AC.
CO.RD. ROW = 0.99 AC.
NET AREA = 19.01 AC.

I hereby certify that this land surveying document was prepared and the related survey work was performed by me or under my direct personal supervision and that I am a duly licensed Land Surveyor under the laws of the State of Iowa.

J.M. Hochstetler
J.M. HOCHSTETLER
License number 6808 Date 12/19/06
My license renewal date is December 31, 2007
Pages or sheets covered by this seal: 1

LICENSED LAND SURVEYOR
J. M. HOCHSTETLER
#6808
IOWA

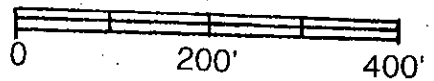

SCALE: 1" = 200'
DATE OF SURVEY: 12-13-06
CAPPED IRON ROD (CIR)#6808
COUNTY ROAD R.O.W.
EXISTING FENCE

SW.COR.
NW. 1/4 SW. 1/4
SEC. 33-77-29
SET CIR #6808

LEGAL DESCRIPTION:

Parcel "B in the Northwest Quarter of the Southwest Quarter of Section 33, Township 77 North, Range 29 West of the 5th P.M., Madison County, Iowa more particularly described as follows:

Beginning at the West Quarter Corner of Section 33, Township 77 North, Range 29 West of the 5th P.M., Madison County, Iowa thence South 89°43'54" East 665.37 along the North line of the Northwest Quarter of the Southwest Quarter of said Section 33; thence South 00°13'23" East 1310.30 feet; thence North 89°43'54" West 664.69 feet to a point on the West line of said Northwest Quarter of the Southwest Quarter; thence North 00°15'11" East 1310.30 feet to the Point of Beginning containing 20.00 acres including 0.99 acres of County Road right-of-way.