

INDX ✓
 ANNO ✓
 SCAN
 CHEK

LISA SMITH, COUNTY RECORDER
 MADISON IOWA

AMENDED PARCEL "C" in the Northeast 1/4 of the Northeast 1/4 of Section 25, Township 76 North, Range 28 West of the 5th P.M., Madison County, Iowa, described as follows: Commencing at the Northeast corner of said Section 25; thence N 89°45'49" W a distance of 614.04' to the point of beginning; thence S 00°14'11" W a distance of 406.30'; thence N 89°45'49" W a distance of 321.63'; thence S 89°45'49" S a distance of 321.63'; to the point of beginning. Containing an area of 3.000 acres

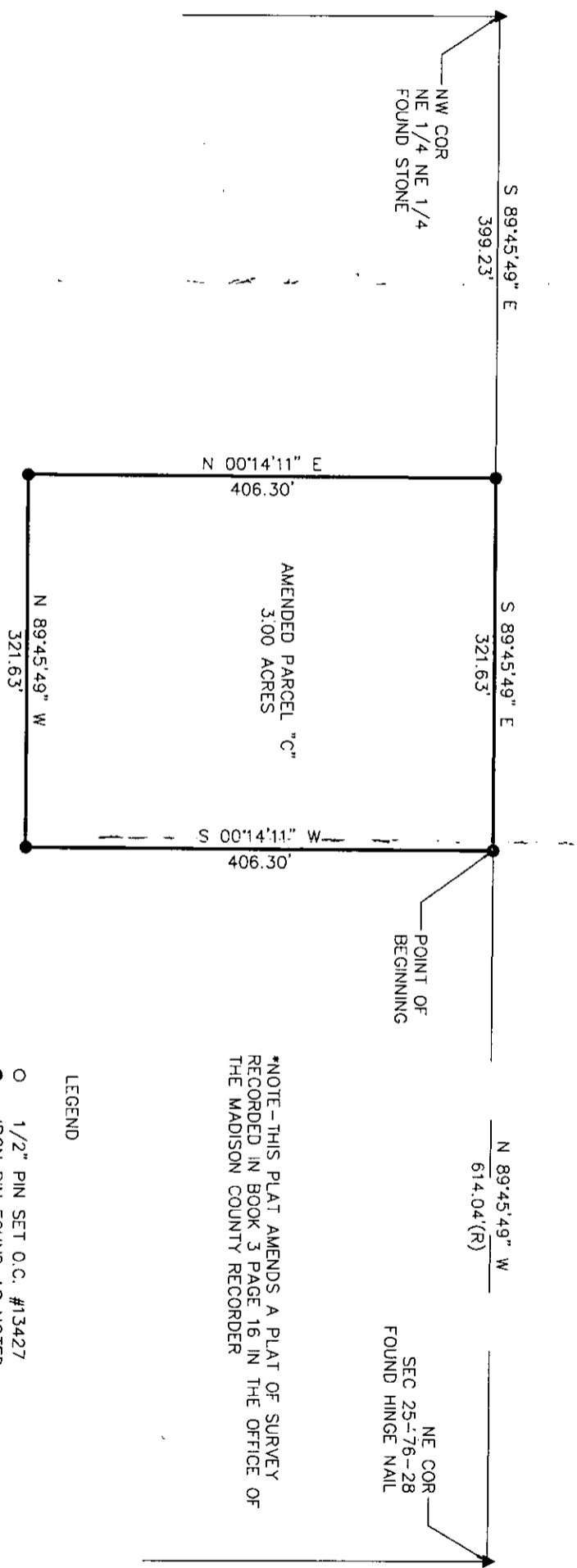

*NOTE- THIS PLAT AMENDS A PLAT OF SURVEY RECORDED IN BOOK 3 PAGE 16 IN THE OFFICE OF THE MADISON COUNTY RECORDER

- LEGEND
- 1/2" PIN SET O.C. #13427
 - IRON PIN FOUND AS NOTED
 - ▲ LAND CORNER AS NOTED

I HEREBY CERTIFY THAT THIS LAND SURVEYING DOCUMENT WAS PREPARED AND THE RELATED SURVEY WORK WAS PERFORMED BY ME OR UNDER MY DIRECT PERSONAL SUPERVISION AND THAT I AM A DULY LICENSED LAND SURVEYOR UNDER THE LAWS OF THE STATE OF IOWA.

SIGNATURE: *Craig S. Boldman*
 NAME: CRAIG S. BOLDMAN
 DATE: 1/10/07
 MY LICENSE RENEWAL DATE IS: DECEMBER 31, 2008

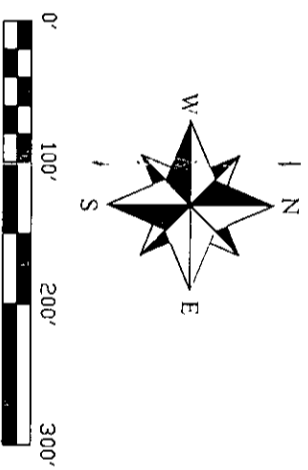

Plat of Survey

REQUESTED BY		BOLDMAN SURVEYING CONSULTANTS, LLC	
SURVEYED		P.O. BOX 66, WINTERSET, IA 50273	
1/9/07	SCALE	1" = 100'	
PROJECT NO.	DATE	OWNER	
ROOT	1/9/07	Elton Root	