

MICHELLE UTSLER, COUNTY RECORDER  
MADISON IOWA

COMPUTER	<input checked="" type="checkbox"/>
RECORDED	<input checked="" type="checkbox"/>
COMPARED	<input type="checkbox"/>

VANCE & HOCHSTETLER, P.C. CONSULTING ENGINEERS, WINTERSET, IOWA (515)462-3995  
 CHARLES T. VANCE, 110 WEST GREEN ST., WINTERSET, IOWA 50273-1533  
 JAMES M. HOCHSTETLER, 110 WEST GREEN ST., WINTERSET, IOWA 50273-1533  
 06-2165

PLAT OF SURVEY OF THE NORTHEAST QUARTER OF THE SOUTHEAST  
 QUARTER OF SECTION 30, TOWNSHIP 74 NORTH, RANGE 27 WEST OF THE  
 5<sup>TH</sup> P.M., MADISON COUNTY, IOWA OWNED BY SANDRA DEE KIRK.

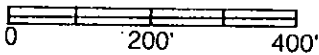
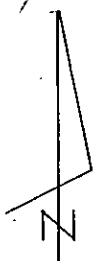
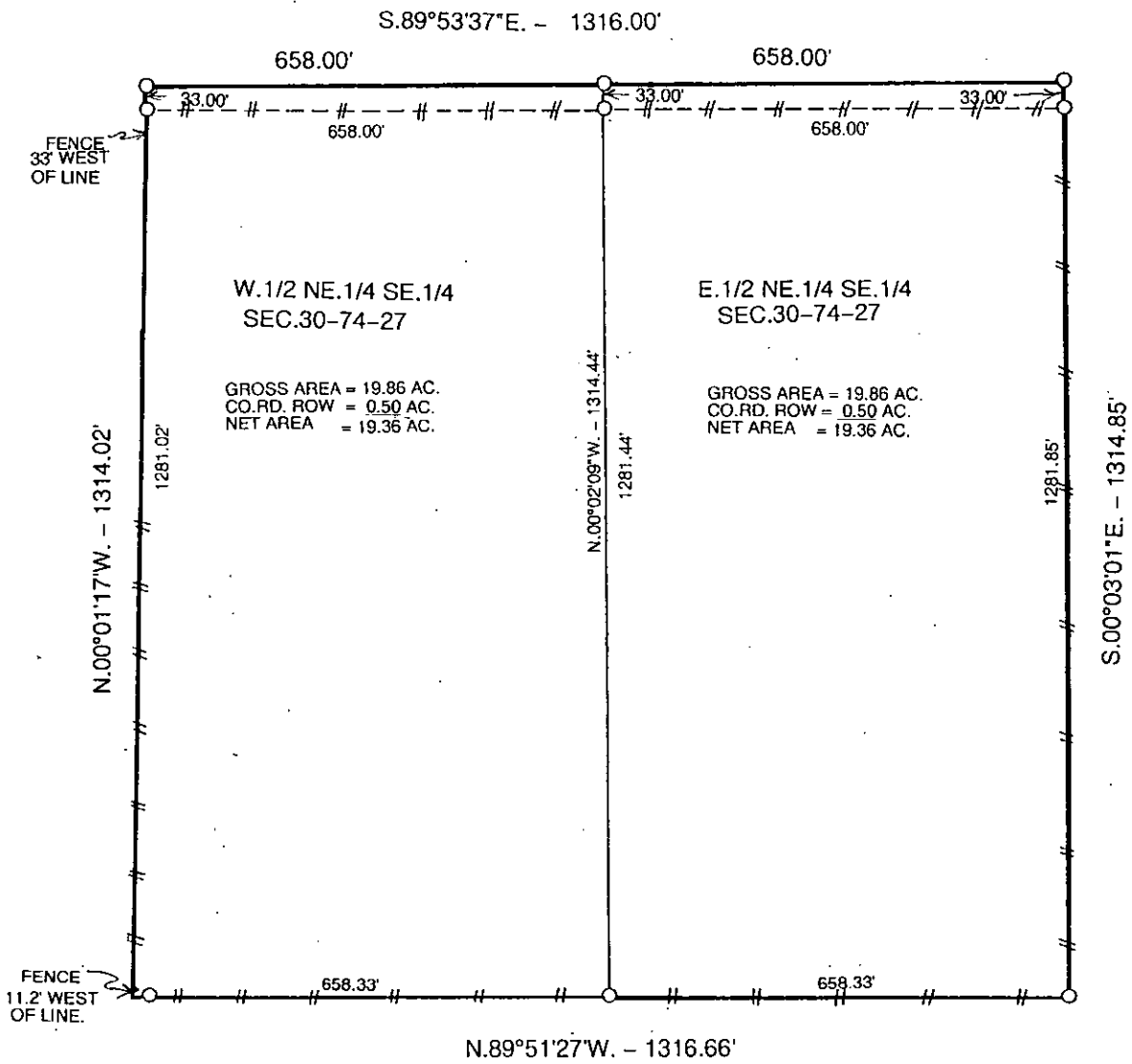

SCALE 1" = 200'

DATE OF SURVEY = 12-13-06

○ CAPPED IRON ROD (CIR) #6808 SET

--- COUNTY ROAD ROW

--- EXISTING FENCE

LEGAL DESCRIPTION:

West Half of the Northeast Quarter of the Southeast Quarter of Section 30,  
 Township 74 North, Range 27 West of the 5<sup>th</sup> P.M., Madison County, Iowa containing  
 19.86 acres including 0.50 acres of County Road right-of-way.

East Half of the Northeast Quarter of the Southeast Quarter of Section 30,  
 Township 74 North, Range 27 West of the 5<sup>th</sup> P.M., Madison County, Iowa containing  
 19.86 acres including 0.50 acres of County Road right-of-way.

LICENSED LAND SURVEYOR

J. M.  
HOCHSTETLER  
#6808

IOWA

I hereby certify that this land surveying document was prepared and the related survey work was performed by me or under my direct personal supervision and that I am a duly licensed Land Surveyor under the laws of the State of Iowa.

*J.M. Hochstetler*

J.M. HOCHSTETLER  
 License number 6808 Date 12/19/06  
 My license renewal date is December 31, 2007  
 Pages or sheets covered by this seal: 1