

MICHELLE UTSLER, COUNTY RECORDER
 MADISON IOWA

COMPUTER	<input checked="" type="checkbox"/>
RECORDED	<input checked="" type="checkbox"/>
COMPARED	<input type="checkbox"/>

VANCE & HOCHSTETLER, P.C. CONSULTING ENGINEERS, WINTERSSET, IOWA (515)462-3995
 CHARLES T. VANCE, 110 WEST GREEN ST., WINTERSSET, IOWA 50273-1533
 JAMES M HOCHSTETLER, 110 WEST GREEN ST., WINTERSSET, IOWA 50273-1533

DATE OF SURVEY: 11-24-06
 CAPPED IRON ROD (CIR) #6808 SET
 CIR FOUND
 COUNTY ROAD R.O.W.
 1/4-1/4 SECTION LINE

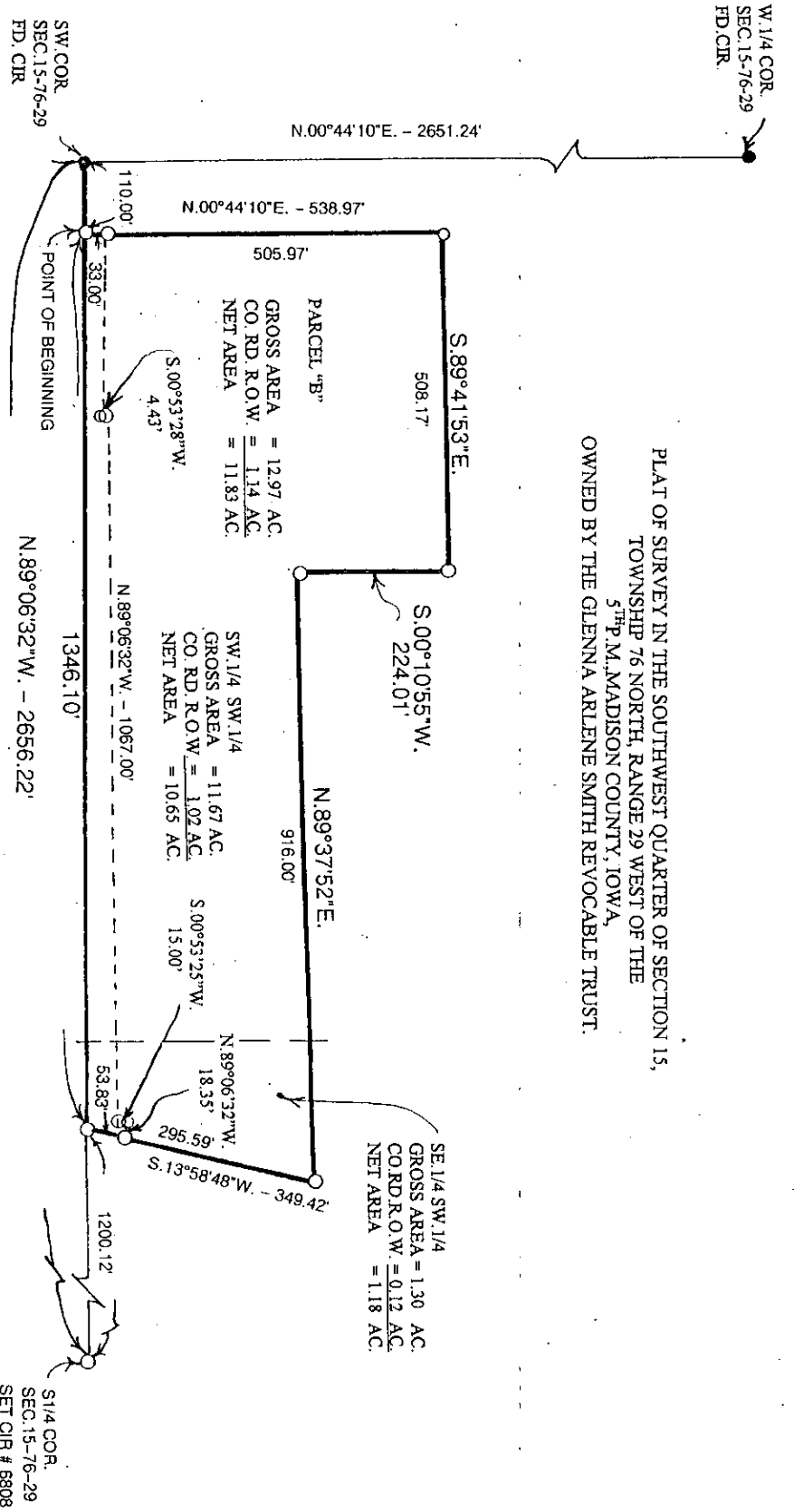
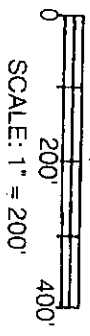

PLAT OF SURVEY IN THE SOUTHWEST QUARTER OF SECTION 15,
 TOWNSHIP 76 NORTH, RANGE 29 WEST OF THE
 5TH P.M., MADISON COUNTY, IOWA,
 OWNED BY THE GLENNA ARLENE SMITH REVOCABLE TRUST.

LEGAL DESCRIPTION:
 Parcel "B" in the Southwest Quarter of Section 15, Township 76 North, Range 29 West of the 5th P.M., Madison County, Iowa more particularly described as follows:
 Commencing at the Southwest Corner of Section 15, Township 76 North, Range 29 West of the 5th P.M., Madison County, Iowa thence South 89°06'32" West 110.00 feet along the South line of the Southwest Quarter of said Section 15 to the Point of Beginning; thence North 00°44'10" East 538.97 feet; thence South 89°41'53" East 508.17 feet; thence South 00°10'55" West 224.01 feet; thence North 89°37'52" East 916.00 feet; thence South 13°58'48" West 349.42 feet to a point on the South line of said Southwest Quarter; thence North 89°06'32" West 1346.10 feet to the Point of Beginning containing 12.97 acres including 1.14 acres of County Road right-of-way.

LICENSED LAND SURVEYOR
 IOWA
 J.M. HOCHSTETLER #6808

I hereby certify that this land surveying document was prepared and the related survey work was performed by me or under my direct personal supervision and that I am a duly licensed Land Surveyor under the laws of the State of Iowa.

J.M. HOCHSTETLER
 License number 6808 Date 11/3/06
 My license renewal date is December 31, 2007
 Pages or sheets covered by this seal: 1