

LEGAL DESCRIPTION - Part of the Northeast 1/4 and part of the Northwest 1/4, lying Northerly of the Northerly Right of Way Line of the Chicago, St. Paul & Kansas City Railroad EXCEPT that part of the Northeast 1/4 of the Northeast 1/4 described in Deed Book 124 Page 95 in the Office of the Madison County Recorder, all in Section 32 Township 74 North, Range 27 West of the 5th P.M., Madison County, Iowa, described as follows:

Beginning at the Northwest corner of the Northeast 1/4 of the Northwest 1/4 of said Section 32; thence S 89°46'23" E a distance of 2622.31'; thence S 00°08'20" W a distance of 561.00'; thence N 87°21'59" E a distance of 652.51'; thence S 84°03'28" E a distance of 662.81'; thence S 00°08'20" W a distance of 315.15'; thence S 81°37'29" W a distance of 3330.36'; thence S 79°45'35" W a distance of 226.93'; thence N 00°24'39" E a distance of 170.77'; thence N 89°52'31" W a distance of 429.20'; thence N 00°40'04" E a distance of 1278.53' to the point of beginning, having on area of 90.64 acres including 0.97 acres of county road right of way easement.

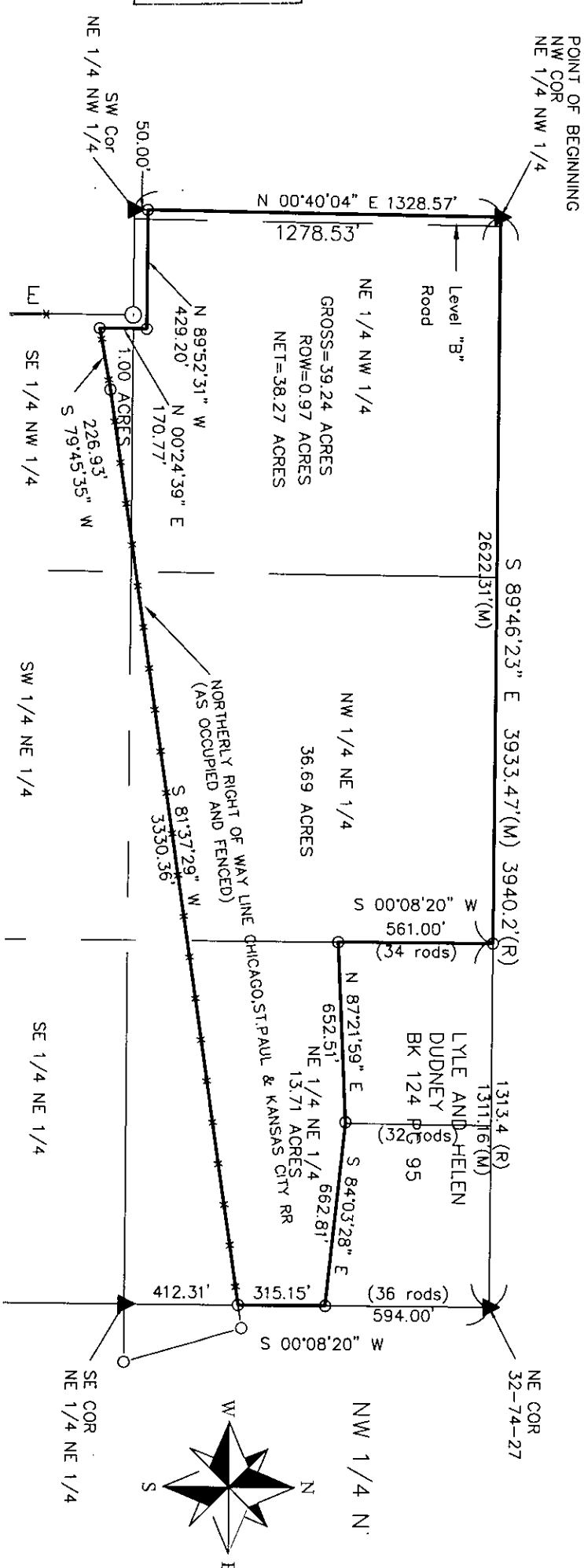

COMPUTER
RECORDED
COMPARED

I HEREBY CERTIFY THAT THIS LAND SURVEYING DOCUMENT WAS PREPARED AND THE RELATED SURVEY WORK WAS PERFORMED BY ME OR UNDER MY DIRECT PERSONAL SUPERVISION AND THAT I AM A DULY LICENSED LAND SURVEYOR UNDER THE LAWS OF THE STATE OF IOWA.
 SIGNATURE: *Craig S. Boldman*
 NAME: CRAIG S. BOLDMAN
 DATE: 10/31/06
 MY LICENSE RENEWAL DATE IS: DECEMBER 31, 2006

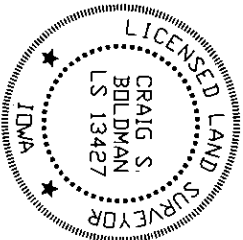

*NOTE - THIS PLAT AMENDS A RETRACEMENT SURVEY PLAT RECORDED IN BOOK 2006 AT PAGE 4423 IN THE OFFICE OF THE MADISON COUNTY RECORDER.

- X-X- FENCE
- IRON PIN SET
- IRON PIN FOUND
- ▲ GOVT LAND CORNER FOUND 1/2" PIN #13427

* AMENDED 10/31/06

Retracement

REQUESTED BY:	BOLDMAN SURVEYING CONSULTANTS, L.L.C.
SURVEYED	P.O. BOX 66 WINTERSET, IA, 50273
PROJECT NO.	(515)462-9242
DATE	10/24/06
OWNER	HICKORY HILL HEREFORD FARM, LLC