

COMPUTER	<input checked="" type="checkbox"/>
RECORDED	<input checked="" type="checkbox"/>
COMPARED	<input type="checkbox"/>

MICHELLE UTSLER, COUNTY RECORDER  
MADISON IOWA

RETURN TO : BOLDMAN LAND SURVEYING, P.C., BOX 66, WINTERSSET, IA 50273 515-462-9242  
UNITED STATES PUBLIC LAND SURVEY CORNER CERTIFICATE

OF  
 Land Survey Monuments situated in Section 32, Township 74, Range  
27, of the Fifth Principal Meridian, Madison County, Iowa  
 Previously recorded in None Recorded In County Recorder's Office.  
 (book, page, document number, etc.)

(show reason for preparing this certificate, the evidence and detailed procedures used in establishing the corner positions and monumentation found or placed.)

Monument Description and Remarks: NW Cor NE 1/4 NE 1/4 - Position est.  
from prior survey and field evidence

#4 tied to pk nail and orange washer (New) unless noted otherwise  
PLAN-VIEW

(Show a minimum of three reference ties to durable physical objects, relevant monuments and physical conditions that will enable recovery of the corner.)

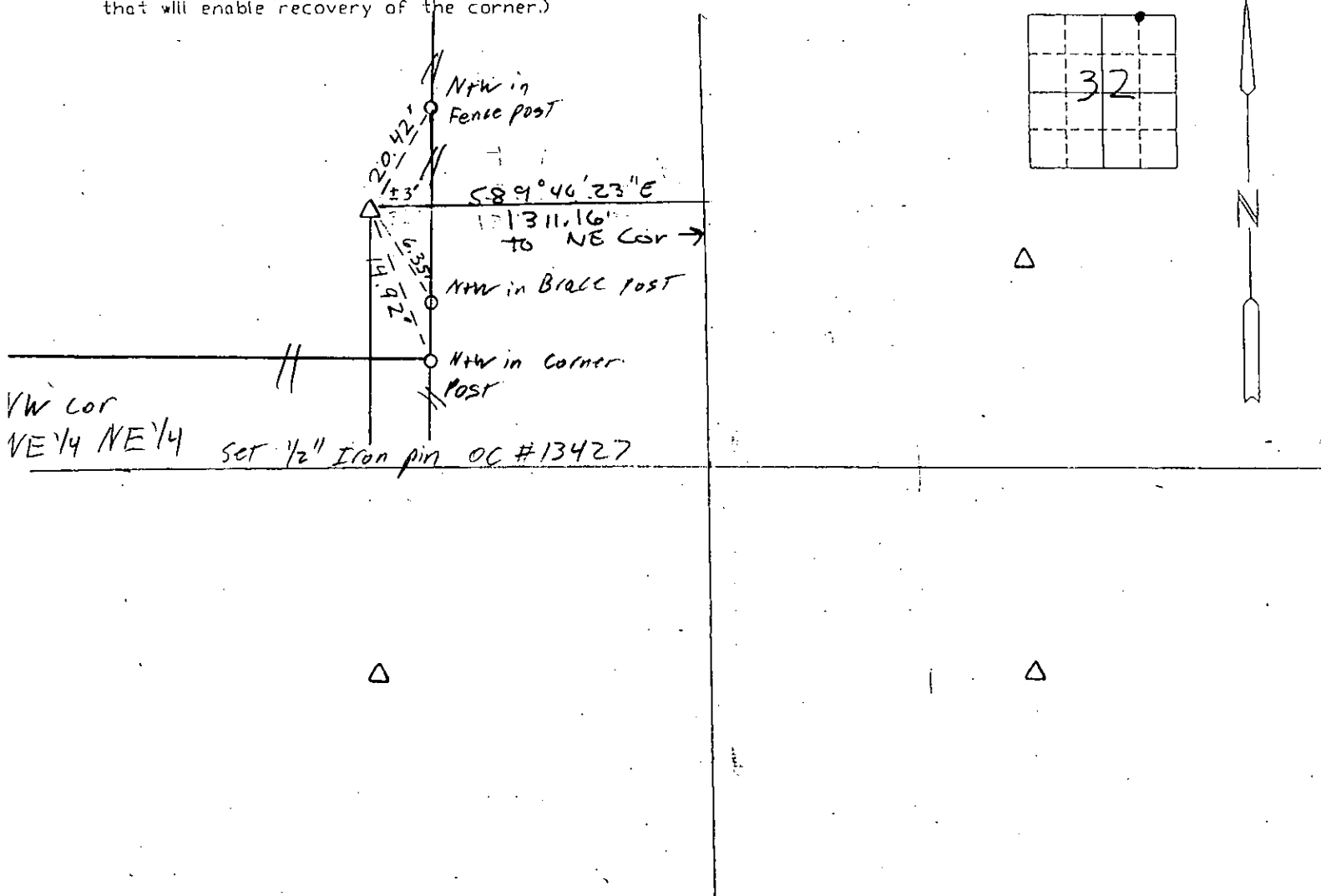

I hereby certify that the survey work was completed and this certificate was prepared by me or under my direct personal supervision and that I am a duly Licensed Land Surveyor under the laws of the State of Iowa

Signature: [Signature]  
Craig S. Boldman

Date: 12/14/06 Reg. No. 13427

List Corners to be Indexed

Corners	Section	Twp	Range
NW Cor	32	74	27
NE 1/4 NE 1/4			

SEAL

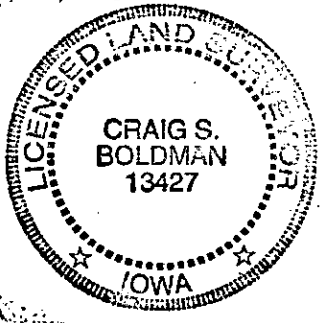

Project 04084