

COMPUTER	<input checked="" type="checkbox"/>
RECORDED	<input checked="" type="checkbox"/>
COPY PAID	<input type="checkbox"/>

PREPARED BY: JAMES E. NORMAN--628 NEW YORK AVENUE--CRESTON, IA 50801--(641)--782--4004

UNITED STATES PUBLIC LAND CORNER CERTIFICATE OF

SHEET 1 OF 1

LAND SURVEY MONUMENTS SITUATED IN SECTION 9, TOWNSHIP 74
NORTH, RANGE 29 WEST, OF THE 5TH P.M. IN MADISON COUNTY, IOWA.

PREVIOUSLY RECORDED IN BOOK , PAGE .

(NOT PREVIOUSLY RECORDED)

MONUMENT DESCRIPTION AND REMARKS:

- ① CEN. SEC. 9-74-29, SET 1/2" X 18" RE-ROD W/YELLOW CAP #11808 USING OLD SURVEY AND C ROAD SOUTH AND WEST.
- ② SE COR NE1/4 SW1/4 SEC. 9-74-29, SET 1/2" X 18" RE-ROD W/YELLOW CAP #11808 USING 1/4 SEC. LINE AND FENCE LINE EAST.
- ③ S1/4 COR SEC. 9-74-29, SET 1/2" X 18" RE-ROD USING/YELLOW CAP #11808 C ROAD N-S-E-W.

THIS CERTIFICATE IS BEING PREPARED BECAUSE THERE IS NO CERTIFICATE OF RECORD.

PLAN VIEW

(SHOW A MINIMUM OF THREE REFERENCE TIES TO DURABLE PHYSICAL OBJECTS, RELEVANT MONUMENTS, AND PHYSICAL CONDITIONS THAT WILL ENABLE RECOVERY OF THE CORNER.)

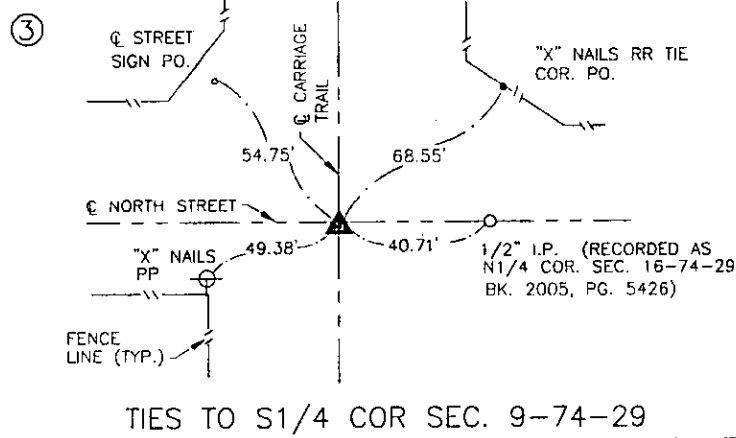
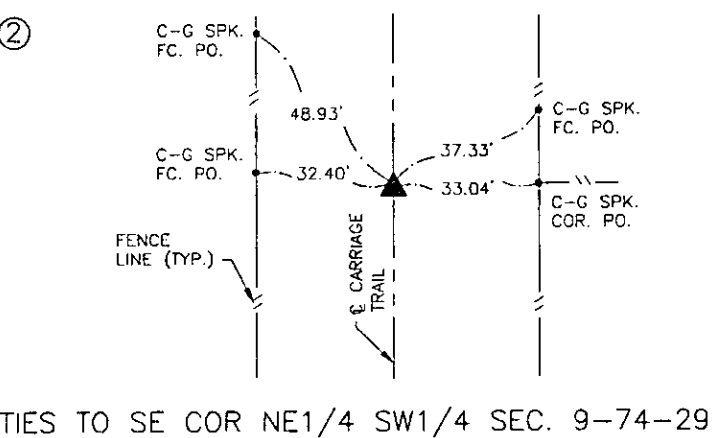
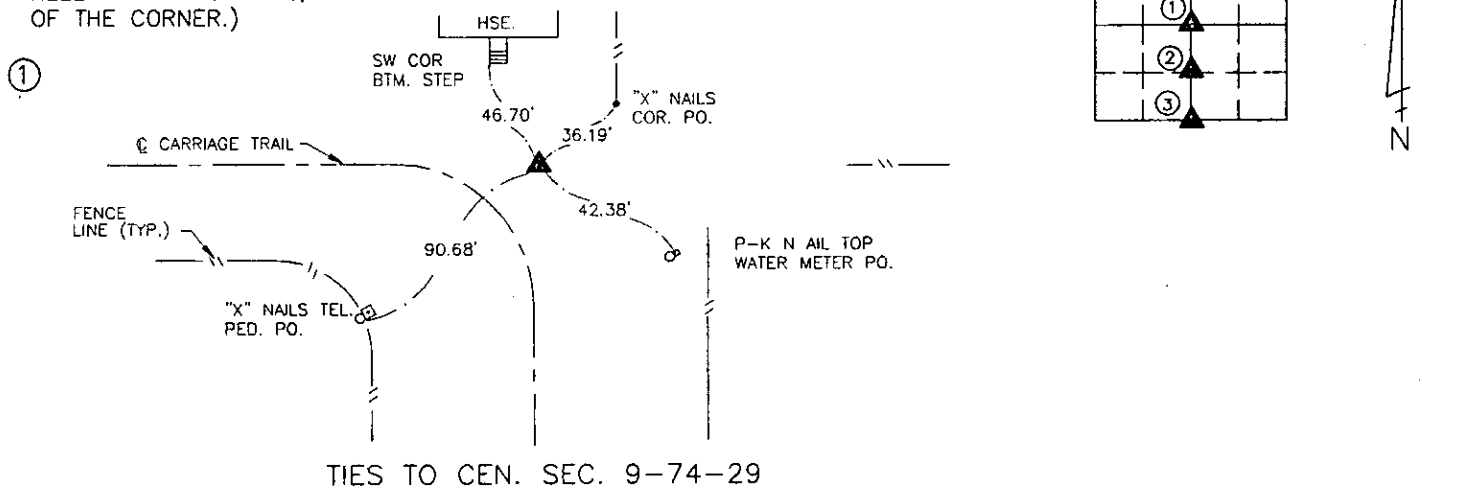

I HEREBY CERTIFY THAT THIS LAND SURVEYING DOCUMENT WAS PREPARED AND THE RELATED SURVEY WORK WAS PERFORMED BY ME OR UNDER MY DIRECT PERSONAL SUPERVISION AND THAT I AM A DULY LICENSED LAND SURVEYOR UNDER THE LAWS OF THE STATE OF IOWA.

James E. Norman 10-6-06
JAMES E. NORMAN, L.S. DATE
LICENSE NUMBER 11808
MY LICENSE RENEWAL DATE IS DECEMBER 31, 2007
PAGES OR SHEETS COVERED BY THIS SEAL: SHEET 1 OF 1

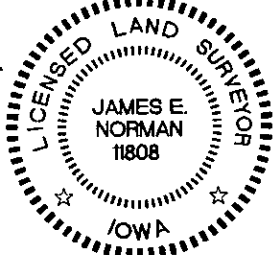

Mid-State Surveying and Consulting, Inc.

LIST CORNERS TO BE INDEXED			
CORNERS	SECTION	TWP.	RANGE
CEN	9	74	29
SE NESW	9	74	29
S1/4	9	74	29

SURVEY FOR: SIRWA
DATE: 10-4-06