

COMPUTER	<input checked="" type="checkbox"/>
RECORDED	<input checked="" type="checkbox"/>
COMPARED	<input type="checkbox"/>

MICHELLE UTSLER, COUNTY RECORDER
MADISON IOWA

PREPARED BY: ERIC M. GREEN 1201 COUNTRY CLUB DR. #8-CRESTON, IA 50801 (641)-202-2236

UNITED STATES PUBLIC LAND CORNER CERTIFICATE OF

SHEET 1 OF 1

LAND SURVEY MONUMENTS SITUATED IN SECTION 31, TOWNSHIP 74
NORTH, RANGE 29 WEST, OF THE 5TH P.M. IN MADISON COUNTY, IOWA.

PREVIOUSLY RECORDED IN BOOK -, PAGE -.
(NOT PREVIOUSLY RECORDED)

MONUMENT DESCRIPTION AND REMARKS:

SW CORNER SE1/4 SW1/4: FOUND 1/2" IRON PIN W/ 2 NAILS 18" DEEP.

THIS CERTIFICATE IS BEING PREPARED BECAUSE THERE IS NO CERTIFICATE OF RECORD.

PLAN VIEW

(SHOW A MINIMUM OF THREE REFERENCE TIES TO DURABLE PHYSICAL OBJECTS, RELEVANT MONUMENTS, AND PHYSICAL CONDITIONS THAT WILL ENABLE RECOVERY OF THE CORNER.)

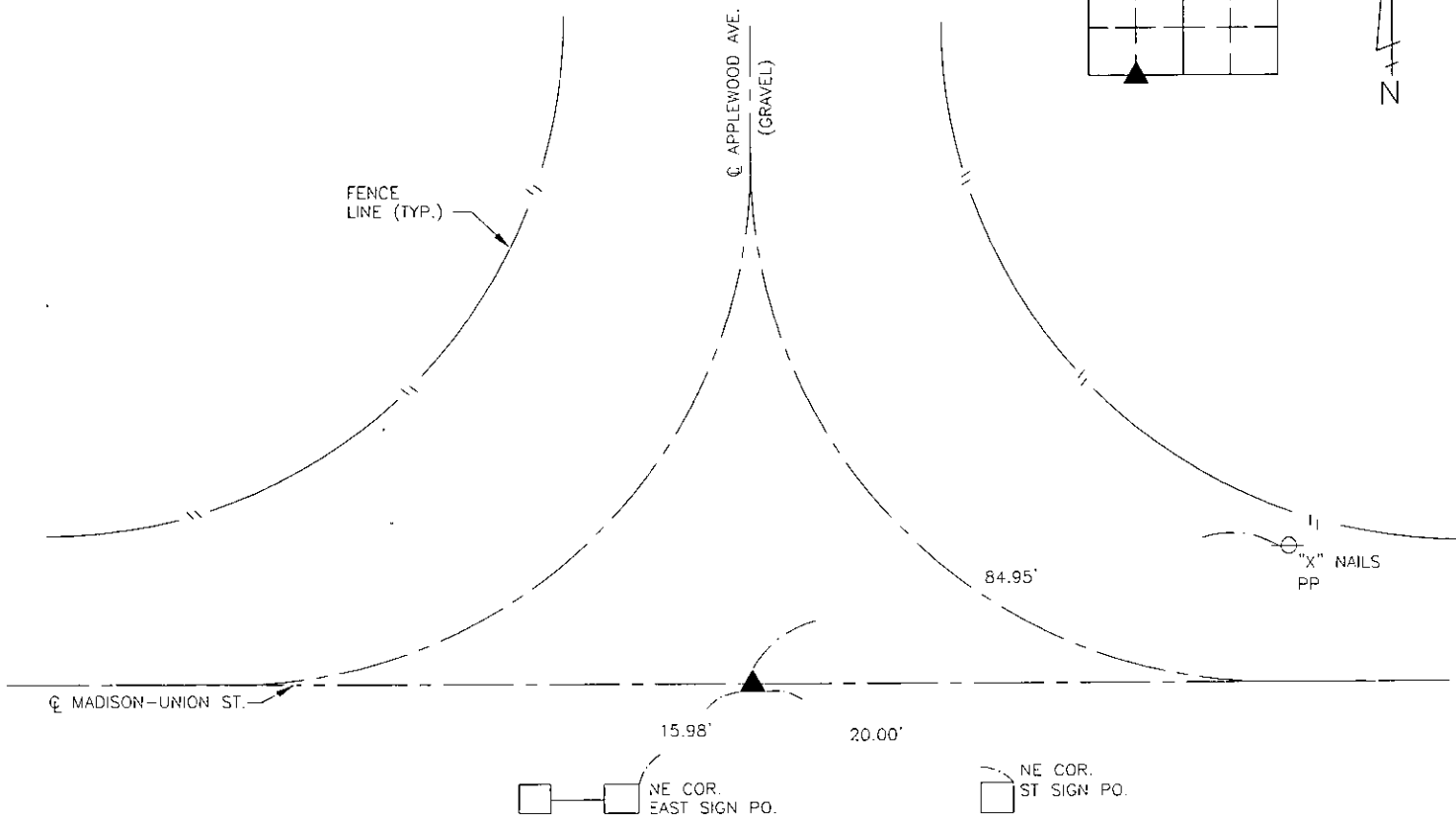
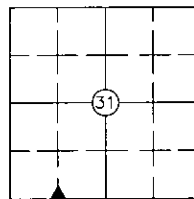

SW CORNER SE1/4 SW1/4 SEC. 31-74-29

I HEREBY CERTIFY THAT THIS LAND SURVEYING DOCUMENT WAS PREPARED AND THE RELATED SURVEY WORK WAS PERFORMED BY ME OR UNDER MY DIRECT PERSONAL SUPERVISION AND THAT I AM A DULY LICENSED LAND SURVEYOR UNDER THE LAWS OF THE STATE OF IOWA.

Eric M. Green 26OCT06
ERIC M. GREEN, PLS DATE

LICENSE NUMBER 17758
MY LICENSE RENEWAL DATE IS DECEMBER 31, 2007
PAGES OR SHEETS COVERED BY THIS SEAL: SHEET 1 OF 1

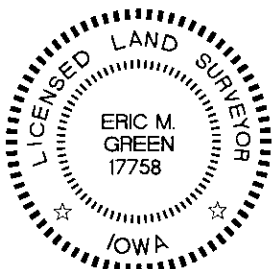

E. M. GREEN
LAND SURVEYING, LLC

LIST CORNERS TO BE INDEXED

CORNERS	SECTION	TWP.	RANGE
SW COR			
SE1/4 SW1/4	31	74	29

SURVEY FOR: DENNIS HANSON
DATE: 25OCT06