

1700

Document 2006 4388

Book 2006 Page 4388 Type 06 001 Pages 3
Date 10/24/2006 Time 9:29 AM
Rec Amt \$17.00

MICHELLE UTSLER. COUNTY RECORDER
MADISON IOWA

COMPUTER	✓
RECORDED	✓
COMPARED	✓

PLEASE RETURN TO:
MIDAMERICAN ENERGY ATTN: RIGHT-OF-WAY SERVICES P.O. BOX 657 DES MOINES, IA 50303-0657

Prepared by: Jay Peterson 515-281-2713

**MIDAMERICAN ENERGY COMPANY
ELECTRIC LINE EASEMENT**

Folder No. 291-06
Work Req. No. 1956057
Project No. 61145
Sub No. 1956057

State of Iowa
County of Madison
Section 21
Township 77 North
Range 27 West of the 5th P.M.

KNOW ALL MEN BY THESE PRESENTS:

For and in consideration of the sum of One and no/100-----Dollar (\$1.00), and other valuable consideration, in hand paid by MIDAMERICAN ENERGY COMPANY, an Iowa Corporation, receipt of which is hereby acknowledged, the undersigned **Doug Lindvall, in his own right**, (Grantors), heirs and assigns, do hereby grant to MIDAMERICAN ENERGY COMPANY (Grantee), its successors or assigns, the right to install, construct, lay, maintain, operate, repair, and remove electrical supply lines and the poles, guys, guy stubs, anchors, under and/or above ground wires, cables, conduit, and other necessary equipment incident thereto through, upon, over, under, along and across certain property described below, together with ingress and egress to and from the same, and the right to trim or remove, with reasonable care, such trees and plants as may interfere with the proper maintenance or operation thereof, and all the rights and privileges incident and necessary to the enjoyment of this grant. Grantors agree not to perform any construction that would change the existing grade resulting in a violation of the minimum clearance requirements of the National Electric Safety Code or that would interfere with the operation and maintenance of the lines or cables.

In consideration of such grant, MIDAMERICAN ENERGY COMPANY agrees that it will repair or pay for any damage which may be caused to real and personal property of the undersigned by the construction, maintenance, operation, or removal of said lines, except such property placed subsequent to the granting of this easement that interferes with the operation and maintenance of the line and associated equipment.

Grantors agree that they will not construct or place any permanent buildings, structures, trees, plants, or other objects on the easement strip of land described below.

EASEMENT DESCRIPTION:

An underground electric line easement consisting of a strip of land ten (10) feet in width by six hundred (600) feet in length, more or less, situated in Parcel "C" located in the Northwest Quarter (NW1/4) of the Southwest Quarter (SW1/4) of Section Twenty-one (21), Township Seventy-seven (77) North, Range Twenty-seven (27) West of the 5th P.M., Madison County, Iowa.

Said easement area is generally depicted on Exhibit "A", attached hereto and made a part hereof.

This easement shall be binding upon the heirs, successors, and assigns of both parties. Grantors shall have the right of full enjoyment and use of the above-described property except as such that will be inconsistent with this easement.

Dated this 10 day of August, 2006.

Doug Lindvall
Doug Lindvall

ACKNOWLEDGMENT

STATE OF IA
COUNTY OF Madison)^{SS}

On this 10th day of August, 2006, before me, a Notary Public, personally appeared Doug Lindvall, to me known to be the person who is named in and who executed the foregoing instrument, and acknowledged that he executed the same as his voluntary act and deed.

Staci Shortt
Notary Public in and for said State

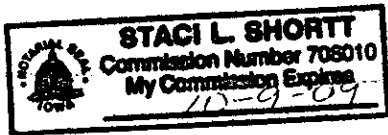
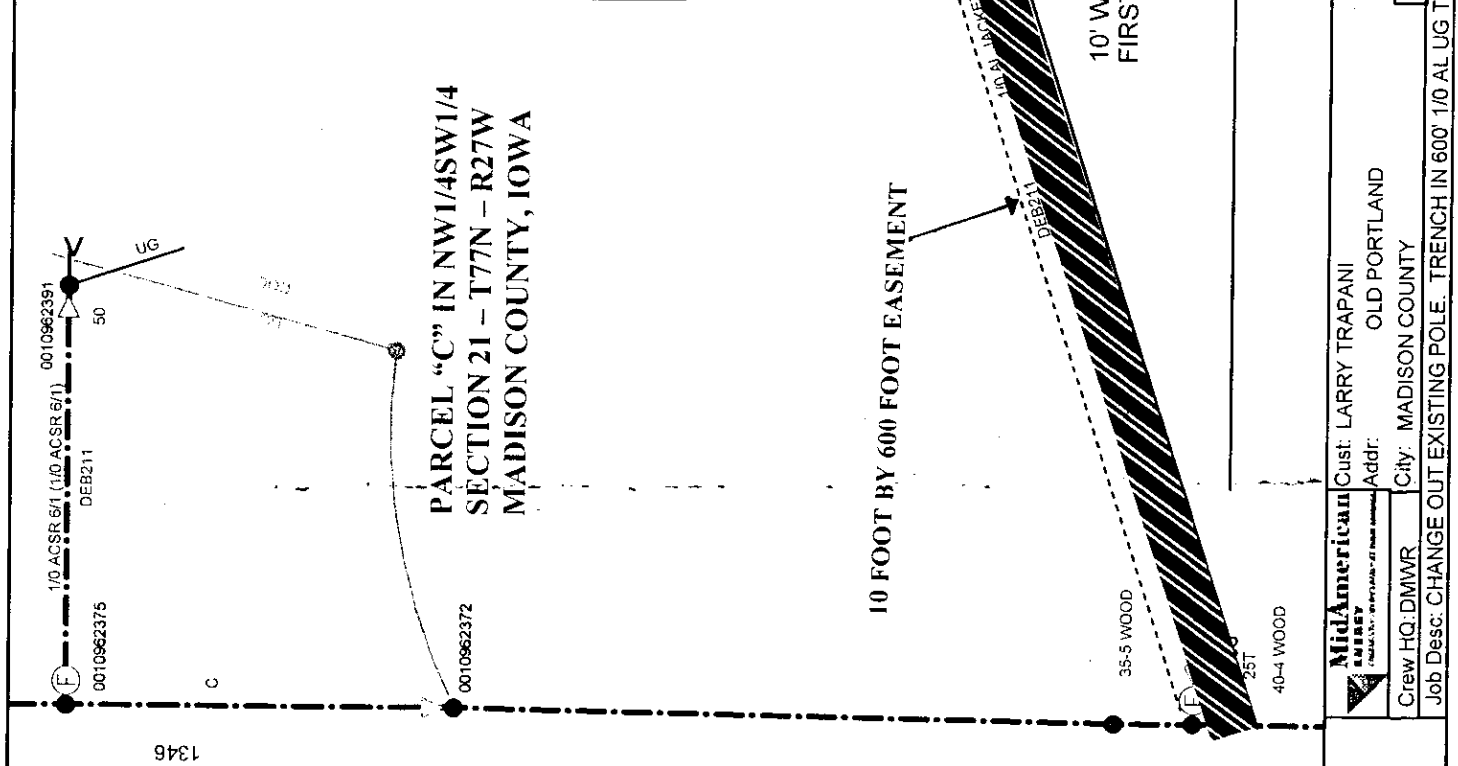
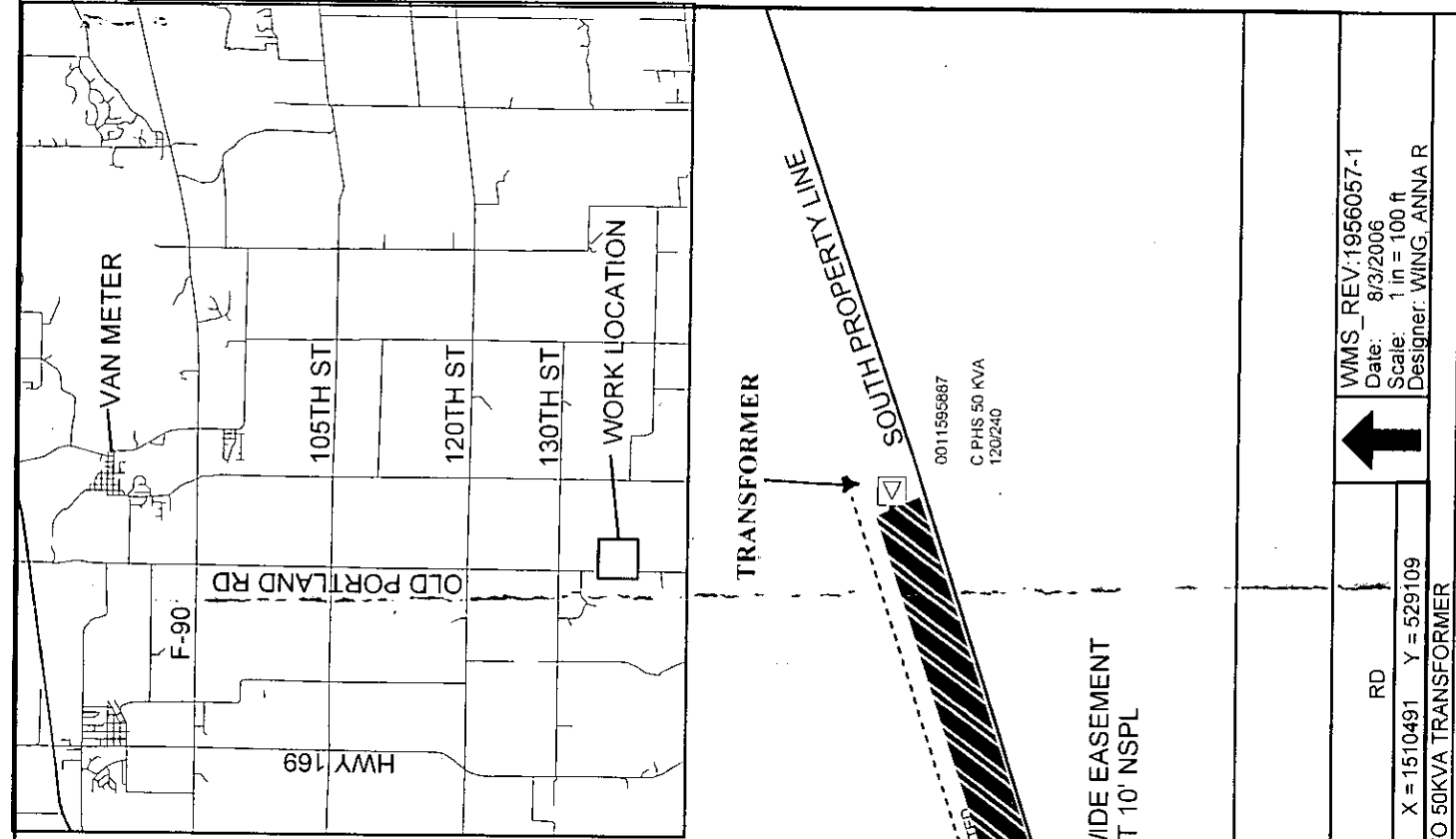

EXHIBIT "A"



<p>MADISON COUNTY JEFFERSON TWP, SEC 21 77-27-21-94 CROSS ST = 130TH ST</p>	<p>MidAmerican Energy Cust: LARRY TRAPANI Addr: OLD PORTLAND City: MADISON COUNTY Crew HQ: DMWR Job Desc: CHANGE OUT EXISTING POLE, TRENCH IN 600' 1/0 AL UG TO 50KVA TRANSFORMER</p>	<p>RD X = 1510491 Y = 529109</p>	<p>WMS REV: 1956057-1 Date: 8/3/2006 Scale: 1 in = 100 ft Designer: WING, ANNA R</p>
---	---	--------------------------------------	--