

MICHELLE UTSLER, COUNTY RECORDER  
MADISON IOWA

COMPUTER	<input checked="" type="checkbox"/>
RECORDED	<input checked="" type="checkbox"/>
COMPARHD	<input type="checkbox"/>

VANCE & HOCHSTETLER, P.C. CONSULTING ENGINEERS, WINTERSET, IOWA (515)462-3995  
CHARLES T. VANCE, 110 WEST GREEN ST., WINTERSET, IOWA 50273-1533  
JAMES M HOCHSTETLER, 110 WEST GREEN ST., WINTERSET, IOWA 50273-1533

A PLAT OF SURVEY FOR DOUG LINDVALL, LOCATED IN THE NORTHWEST QUARTER OF THE SOUTHWEST QUARTER OF SECTION 21, TOWNSHIP 77 NORTH, RANGE 27 WEST OF THE 5th P.M., MADISON COUNTY, IOWA.

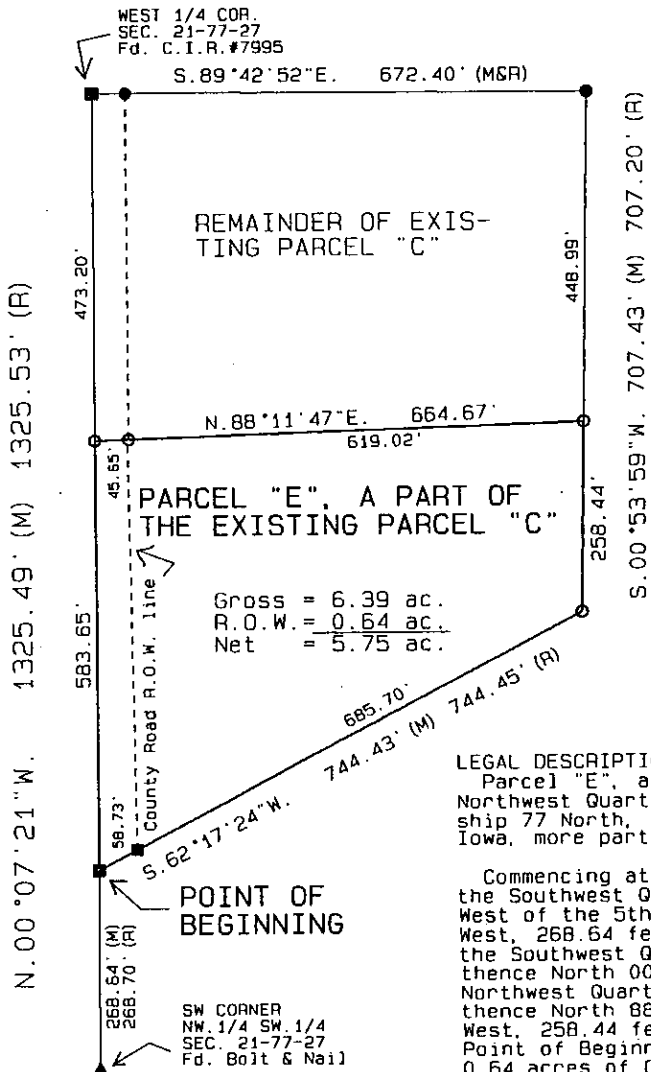

LEGEND

- Fd. Capped Iron Rod (C.I.R.) #6808
- Fd. C.I.R. #7995
- ▲ Fd. Bolt
- Set C.I.R. #6808
- County Rd. R.O.W. line
- (M) Measured Dimension
- (R) Recorded Dimension

LEGAL DESCRIPTION:

Parcel "E", a part of the existing Parcel "C", located in the Northwest Quarter of the Southwest Quarter of Section 21, Township 77 North, Range 27 West of the 5th P.M., Madison County, Iowa, more particularly described as follows:

Commencing at the Southwest corner of the Northwest Quarter of the Southwest Quarter of Section 21, Township 77 North, Range 27 West of the 5th P.M., Madison County, Iowa; thence North 00°07'21" West, 268.64 feet along the West line of the Northwest Quarter of the Southwest Quarter of said Section 21 to the Point of Beginning; thence North 00°07'21" West, 583.65 feet along the West line of the Northwest Quarter of the Southwest Quarter of said Section 21; thence North 88°11'47" East, 664.67 feet; thence South 00°53'59" West, 258.44 feet; thence South 62°17'24" West, 744.43 feet to the Point of Beginning. Said Parcel contains 6.39 acres, including 0.64 acres of County Road right-of-way.

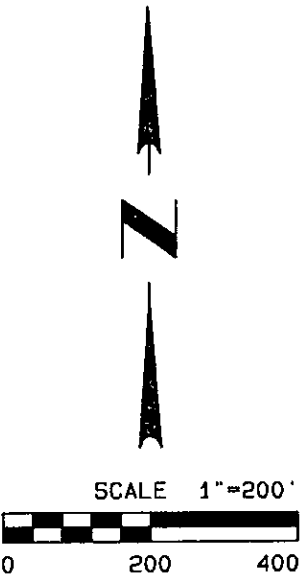

LICENSED LAND SURVEYOR

J. M. HOCHSTETLER #6808

IOWA

I hereby certify that this land surveying document was prepared and the related survey work was performed by me or under my direct personal supervision and that I am a duly licensed Land Surveyor under the laws of the State of Iowa.

*J.M. Hochstetler*

J.M. HOCHSTETLER  
License number 6808 Date 8/8/06  
My license renewal date is December 31, 2007  
Pages or sheets covered by this seal: 1

DATE OF SURVEY:  
August 7, 2006