

COMPUTER   
RECORDED   
COMPARED

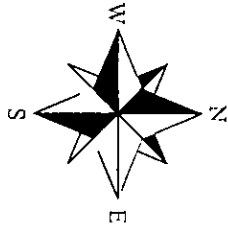

I HEREBY CERTIFY THAT THIS LAND SURVEYING DOCUMENT WAS PREPARED AND THE RELATED SURVEY WORK WAS PERFORMED BY ME OR UNDER MY DIRECT PERSONAL SUPERVISION AND THAT I AM A DULY LICENSED LAND SURVEYOR UNDER THE LAWS OF THE STATE OF IOWA.  
SIGNATURE: *[Signature]*  
NAME: CRAIG S. BOLDMAN  
DATE: *[Signature]*  
MY LICENSE RENEWAL DATE IS: DECEMBER 31, 2006

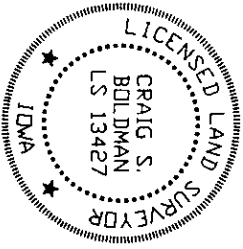

SE COR  
SW 1/4 NW 1/4  
SET 1/2" PIN O.C.  
#13427

▲ LAND CORNER AS NOTED  
● IRON PIN FOUND AS NOTED  
○ 1/2" PIN SET O.C. #13427  
--- FENCE

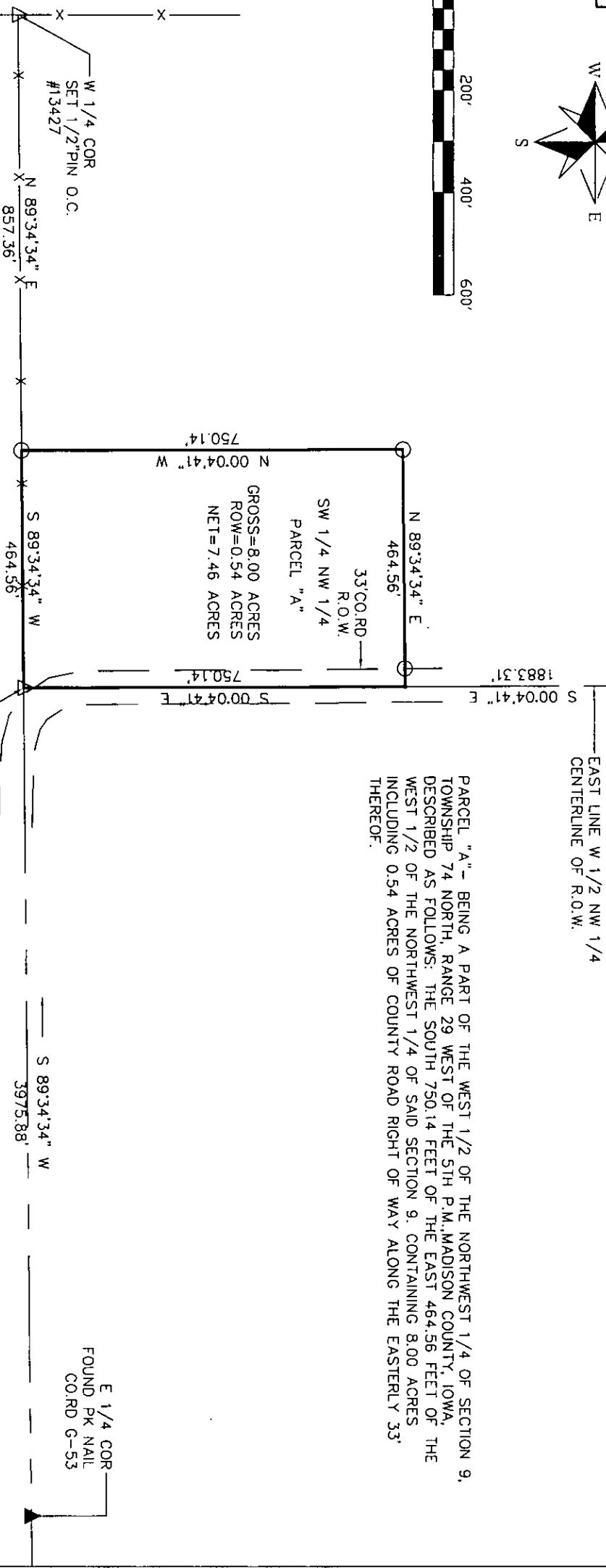

PARCEL "A" - BEING A PART OF THE WEST 1/2 OF THE NORTHWEST 1/4 OF SECTION 9, TOWNSHIP 74 NORTH, RANGE 29 WEST OF THE 5TH P.M. MADISON COUNTY, IOWA, DESCRIBED AS FOLLOWS: THE SOUTH 750.14 FEET OF THE EAST 464.56 FEET OF THE WEST 1/2 OF THE NORTHWEST 1/4 OF SAID SECTION 9, CONTAINING 8.00 ACRES INCLUDING 0.54 ACRES OF COUNTY ROAD RIGHT OF WAY ALONG THE EASTERLY 33' THEREOF.

EAST LINE W 1/2 NW 1/4  
CENTERLINE OF R.O.W.

E 1/4 COR  
FOUND PK NAIL  
CO. RD G-53

**PLAT OF SURVEY**

REQUESTED BY: Roger Wolfe		BOLDMAN SURVEYING CONSULTANTS, L.L.C. P.O. BOX 66 WINTERSSET, IA, 50273 (515) 462-9242	
SURVEYED 7/24-28/06	SCALE 1"=200'	DATE 7.31.06	DWNER Lois Wolfe
PROJECT NO. 06053			