

COMPUTER	✓
RECORDED	✓
COMPARED	_____

MICHELLE UTSLER, COUNTY RECORDER
MADISON IOWA

HACKETT SURVEYING, Prepared By: Michael James Hackett, 712 North 9th Ave., Winterset, Ia. 50273, Tel. (515) 462-1106

UNITED STATES PUBLIC LAND SURVEY CORNER CERTIFICATE OF

Land Survey Monuments situated in Section 24, Township 74 N, Range 28 W, of the Fifth Principal Meridian, Madison County, Iowa.
Previously recorded in _____ in County Recorder's Office.
(book, page, document number, etc.)

(Show reason for preparing this certificate, the evidence and detailed procedures used in establishing the corner positions and monumentation found or placed.)

Monument Description and Remarks: Set 5/8" x 18" rebar with red plastic cap, PLS #14672. The position of the corner based on calculated and found information after traversing the section to verify location. Using the found northeast corner of the Northeast Quarter and the southeast corner of the Northeast Quarter of the Northeast Quarter for north-south line and intersecting a east-west line from the southwest corner of the Northwest Quarter through an east-west fence line. Looked and probed for evidence of the southeast corner of the Southeast Quarter of the Northeast Quarter and the southeast corner of the Southeast Quarter but nothing found.

PLAN VIEW

(Show a minimum of three reference ties to durable physical objects, relevant monuments and physical conditions that will enable recovery of the corner.)

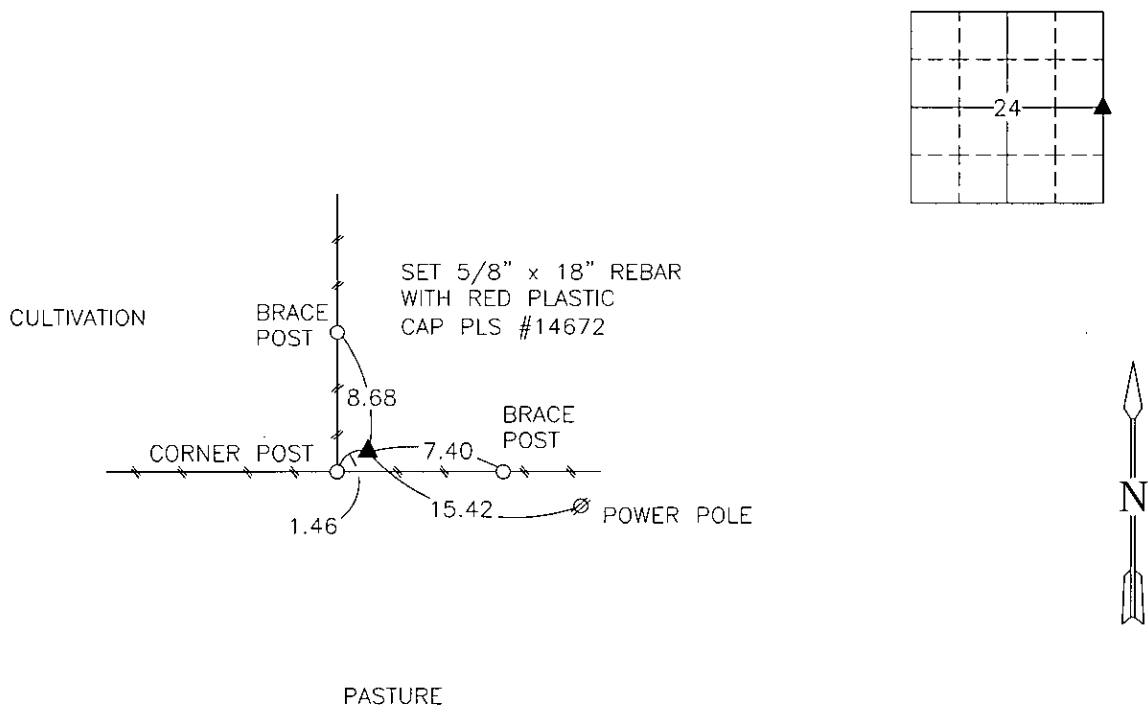

SE. COR., SE. 1/4, NE. 1/4, SEC. 24

NOTE: ALL TIES TO "X" NAILS UNLESS NOTED

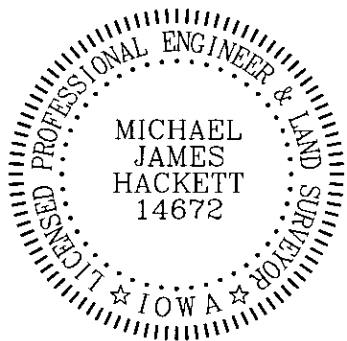

I hereby certify that this land surveying document was prepared and the related survey work was performed by me or under my direct personal supervision and that I am a duly Licensed Land Surveyor under the laws of the State of Iowa.

Signed Michael James Hackett Date 7/28/2006
Michael James Hackett

Iowa license number 14672.
My license renewal date is 12/31/2006.
Pages covered by this seal: 1.