

MICHELLE UTSLER, COUNTY RECORDER
MADISON IOWA

COMPUTER	<input checked="" type="checkbox"/>
RECORDED	<input checked="" type="checkbox"/>
COMPARED	<input checked="" type="checkbox"/>

VANCE & HOCHSTETLER, P.C. CONSULTING ENGINEERS, WINTERSET, IOWA (515)462-3995
CHARLES T. VANCE, 110 WEST GREEN ST., WINTERSET, IOWA 50273-1533
JAMES M HOCHSTETLER, 110 WEST GREEN ST., WINTERSET, IOWA 50273-1533

PLAT OF SURVEY FOR FRANK STUTSMAN OF A PARCEL IN THE SOUTHEAST
QUARTER OF THE NORTHWEST QUARTER OF SECTION 1, TOWNSHIP 77 NORTH,
RANGE 26 WEST OF THE 5TH P.M., MADISON COUNTY, IOWA OWNED BY MARY LOU
ENOS AND DAVID E. ENOS.

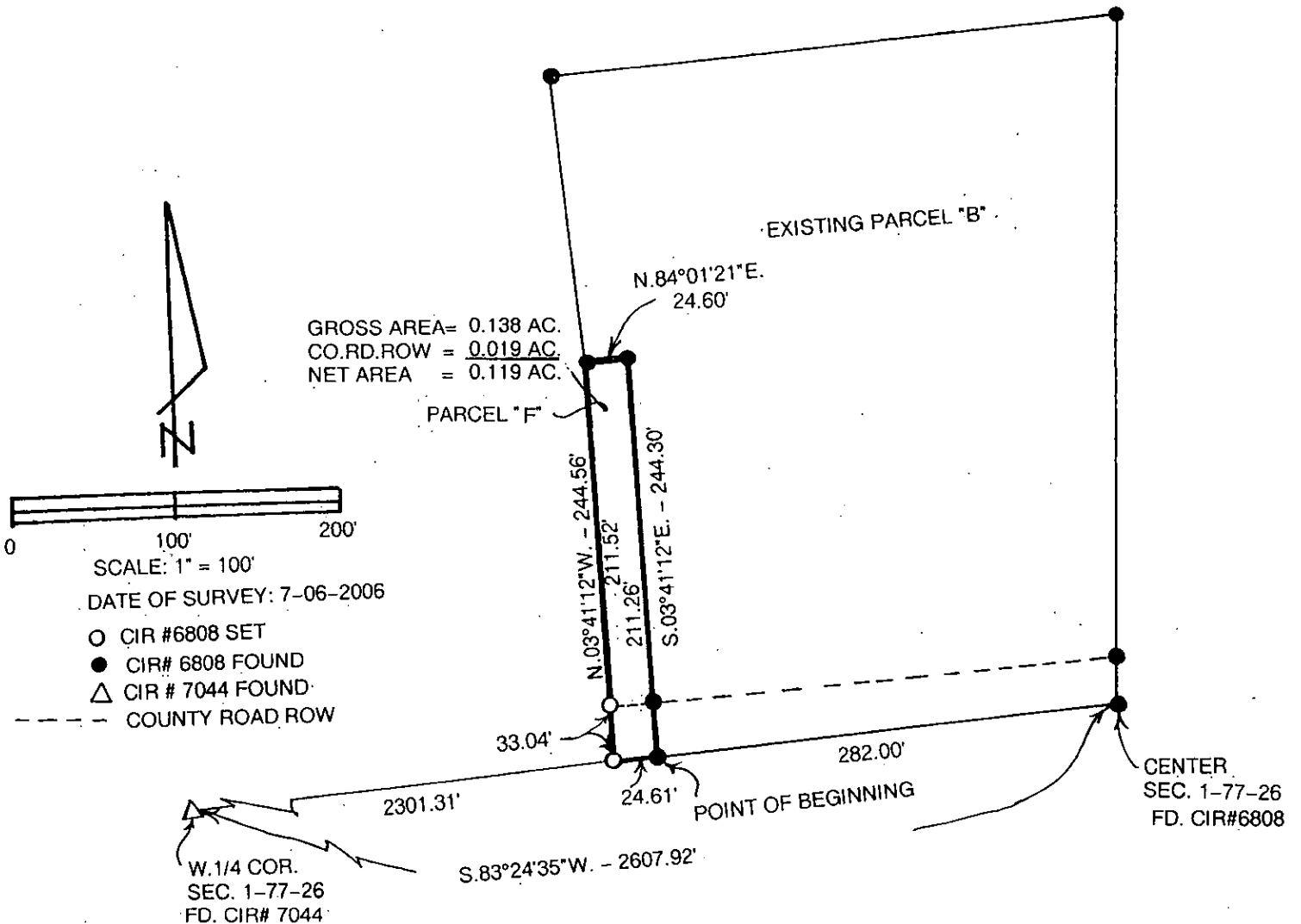

LEGAL DESCRIPTION:

Parcel "F" in the Southeast Quarter of the Northwest Quarter of Section 1, Township 77 North, Range 26 West of the 5th P.M., Madison County, Iowa more particularly described as follows:

Commencing at the center of Section 1, Township 77 North, Range 26 West of the 5th P.M., Madison County, Iowa; thence South 83°24'35" West 282.00 feet along the South line of the Northwest Quarter of said Section 1 to the Point of Beginning; thence continuing South 83°24'35" West 24.61 feet; thence North 03°41'12" West 244.56 feet to a point on existing Parcel "B"; thence North 84°01'21" East 24.60 feet along a line of existing Parcel "B"; thence South 03°41'12" East 244.30 feet along a line of existing Parcel "B" to the Point of Beginning containing 0.138 acres including 0.019 acres of County Road right-of-way.

Parcel "F" is a non-buildable lot and is to be attached to and made a part of existing Parcel "B".

	I hereby certify that this land surveying document was prepared and the related survey work was performed by me or under my direct personal supervision and that I am a duly licensed Land Surveyor under the laws of the State of Iowa.
	<i>J.M. Hochstetler</i>
	J.M. HOCHSTETLER
	License number 6808 Date 7/19/06
	My license renewal date is December 31, 2007

Pages or sheets covered by this seal: 1