

MICHELLE UTSLER, COUNTY RECORDER
MADISON IOWA

COMPUTER
RECORDED
COMPARED

VANCE & HOCHSTETLER, P.C. CONSULTING ENGINEERS, WINTERSSET, IOWA (515)462-3995
CHARLES T. VANCE, 110 WEST GREEN ST., WINTERSSET, IOWA 50273-1533
JAMES M HOCHSTETLER, 110 WEST GREEN ST., WINTERSSET, IOWA 50273-1533

A PLAT OF SURVEY FOR ROGER E. HOWELL, LOCATED IN THE SOUTH HALF OF THE
NORTHWEST QUARTER OF SECTION 30, TOWNSHIP 77 NORTH, RANGE 28 WEST OF THE
5th P.M., MADISON COUNTY, IOWA.

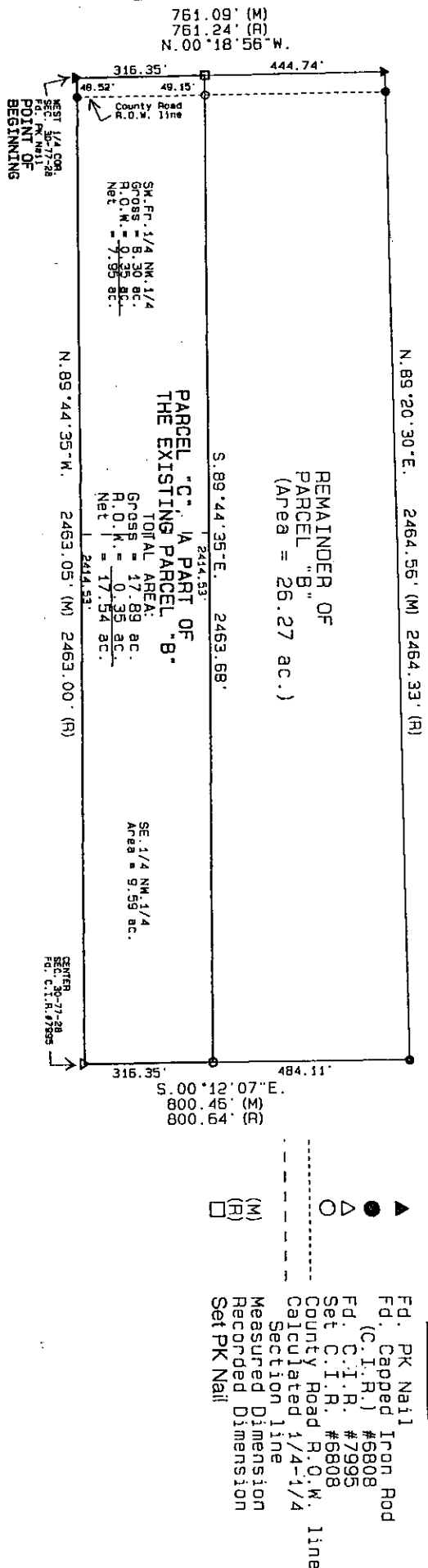

LEGAL DESCRIPTION:
Parcel "C", which is a part of the existing Parcel "B", located in the South Half of the Northwest Quarter of Section 30, Township 77 North, Range 28 West of the 5th P.M., Madison County, Iowa, more particularly described as follows:

Beginning at the West Quarter corner of Section 30, Township 77 North, Range 28 West of the 5th P.M., Madison County, Iowa, thence North 00° 18' 56" West, 316.35 feet along the West line of the Northwest Quarter of said Section 30; thence South 89° 44' 35" East, 2463.68 feet to a point on the East line of the Northwest Quarter of said Section 30; thence South 00° 12' 07" East, 316.35 feet along the East line of the Northwest Quarter to the Center of said Section 30; thence North 89° 44' 35" West, 2463.05 feet along the South line of the Northwest Quarter of said Section 30 to the Point of Beginning. Said Parcel contains 17.89 acres, including 0.35 acres of County Road right-of-way.

DATE OF SURVEY:
JULY 18, 2006



LICENSED LAND SURVEYOR
 J. M. HOCHSTETLER
 #8808
 IOWA

I hereby certify that this land surveying document was prepared and the related survey work was performed by me or under my direct personal supervision and that I am a duly licensed Land Surveyor under the laws of the State of Iowa.

J.M. Hochstetler
 J.M. HOCHSTETLER
 License number 8808 Date 7/21/06
 My license renewal date is December 31, 2012
 Pages or sheets covered by this seal: 1