

MICHELLE UTSLER, COUNTY RECORDER
 MADISON IOWA

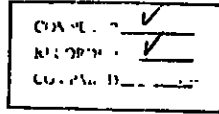

VANCE & HOCHSTETLER, P.C. CONSULTING ENGINEERS, WINTERSSET, IOWA (515)462-3995
 CHARLES T. VANCE, 110 WEST GREEN ST., WINTERSSET, IOWA 50273-1533
 JAMES M HOCHSTETLER, 110 WEST GREEN ST., WINTERSSET, IOWA 50273-1533

A PLAT OF SURVEY FOR VERN D. & RHODA M. THOMPSON, LOCATED IN THE
 NORTHEAST QUARTER OF THE SOUTHEAST QUARTER OF SECTION 30, TOWNSHIP
 74 NORTH, RANGE 26 WEST OF THE 5th P.M., MADISON COUNTY, IOWA.

LEGAL DESCRIPTION:
 Parcel "B" which is a part of the existing Parcel "A",
 located in the Northeast Quarter of the Southeast Quar-
 ter of Section 30, Township 74 North, Range 26 West of the
 5th P.M., Madison County, Iowa, more particularly descri-
 bed as follows:

Beginning at the East Quarter corner of Section 30, Town-
 ship 74 North, Range 26 West of the 5th P.M., Madison County,
 Iowa; thence South 00°52'58" East, 759.14 feet along the
 East line of the Northeast Quarter of the Southeast Quarter
 of said Section 30, thence South 85°54'21" West, 751.61 feet
 to a point on the West line of the existing Parcel "A";
 thence North 00°53'24" West, 287.00 feet to a corner of the
 existing Parcel "A"; thence North 85°54'20" East, 305.50 feet
 to a corner of the existing Parcel "A"; thence North 06°12'18"
 West, 471.70 feet to a point on the North line of the North-
 east Quarter of the Southeast Quarter of said Section 30; then
 North 85°54'21" East, 489.94 feet along the North line of the
 Northeast Quarter of the Southeast Quarter of said Section 30
 to the Point of Beginning. Said Parcel contains 10.01 acres,
 including 0.58 acres of County Road right-of-way.

- LEGEND
- ▲ Fd. 1/2" Iron Rod
 - Fd. Capped Iron Rod (C.I.R.) #6808
 - Reset C.I.R. #6808 from previous survey
 - Set C.I.R. #6808 County Road R.O.W. line
 - (M) Measured Dimension
 - (R) Recorded Dimension

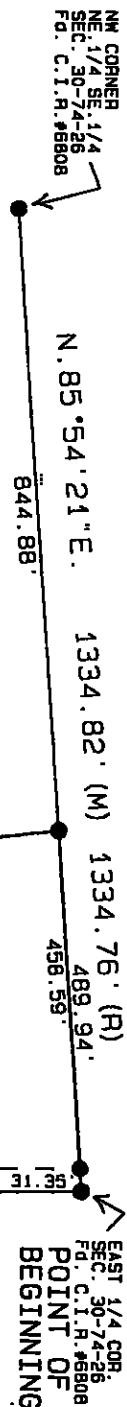

Gross = 10.01 ac.
 R.O.W. = 0.58 ac.
 Net = 9.43 ac.

PARCEL "B"
 A PART OF
 THE EXISTING
 PARCEL "A"

REMAINDER OF
 THE EXISTING
 PARCEL "A"

SE CORNER
 NE 1/4 SE 1/4
 SEC. 30-74-26
 Fd. 1/2" Iron Rod

SCALE 1"=200'



DATE OF SURVEY:
 May 31, 2006

LICENSED LAND SURVEYOR
 J.M. HOCHSTETLER
 #6808
 IOWA

I hereby certify that this land surveying document was prepared and the related survey work was performed by me or under my direct personal supervision and that I am a duly licensed Land Surveyor under the laws of the State of Iowa.

J.M. HOCHSTETLER
 License number 6808 Date 6/1/04
 My license renewal date is December 31, 2007
 Pages or sheets covered by this seal: 1