

COMPUTER
 RECORDED
 COMPARED

Document 2006 1830

Book 2006 Page 1830 Type 06 026 Pages 1
 Date 5/08/2006 Time 3:18 PM
 Rec Amt \$7.00

MICHELLE UTSLER, COUNTY RECORDER
 MADISON IOWA

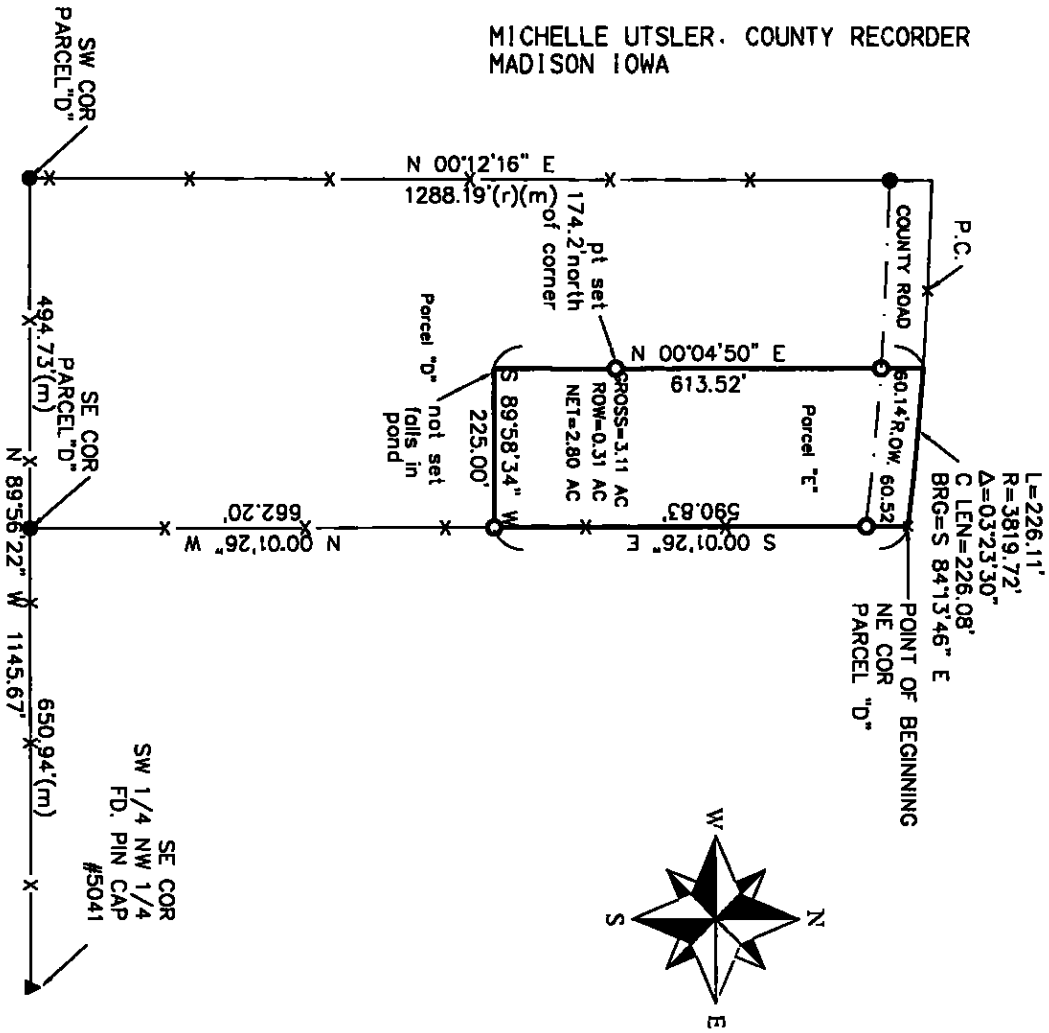

PARCEL E— A part of Parcel D in the Southwest 1/4 of the Northwest 1/4 of Section 8, Township 75 North, Range 27 West of the 5th P.M., Madison County, Iowa, described as follows: Beginning at the Northeast corner of said Parcel D; thence S 00°01'26" E a distance of 590.83'; thence S 89°58'34" W a distance of 225.00'; thence N 0°04'50" E a distance of 613.52' to the present centerline; thence Southeasterly along said centerline 226.08' along a 3819.72' radius curve concave Southwesterly and whose chord bears of S 84°13'46" E a chord distance of 226.08' to the point of beginning. Said Parcel contains 3.11 acres including 0.31 acres of county road right of way.

- X—X— FENCE
- SET 1/2" PIN ORANGE CAP #13427
- IRON PIN FOUND CAP #6808
- ▲ GOVT LAND COR SET AS DESCRIBED
- ▲ GOVT LAND COR FOUND AS DESCRIBED

I HEREBY CERTIFY THAT THIS LAND SURVEYING DOCUMENT WAS PREPARED AND THE RELATED SURVEY WORK WAS PERFORMED BY ME OR UNDER MY DIRECT PERSONAL SUPERVISION AND THAT I AM A DULY LICENSED LAND SURVEYOR UNDER THE LAWS OF THE STATE OF IOWA.
 SIGNATURE: *Craig S. Bouldman*
 NAME: CRAIG S. BOLDMAN
 DATE: 5/8/06
 MY LICENSE RENEWAL DATE IS: DECEMBER 31, 2006



PLAT OF SURVEY		REQUESTED BY:	BOLDMAN SURVEYING
		SURVEYED	CONSULTANTS, L.L.C.
PROJECT NO.	DATE	SCALE	DWNER
06027	4/17/06	1"=200'	John Gambrell