

MICHELLE UTSLER, COUNTY RECORDER
 MADISON IOWA

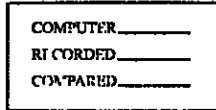

VANCE & HOCHSTETLER, P.C. CONSULTING ENGINEERS, WINTERSSET, IOWA (515)462-3995
 CHARLES T. VANCE, 110 WEST GREEN ST., WINTERSSET, IOWA 50273-1533
 JAMES M HOCHSTETLER, 110 WEST GREEN ST., WINTERSSET, IOWA 50273-1533

A PLAT OF SURVEY FOR DEAN & BARB MAPES, LOCATED IN THE SOUTHEAST QUARTER OF THE SOUTHEAST QUARTER OF SECTION 6, TOWNSHIP 76 NORTH, RANGE 27 WEST OF THE 5th P.M., MADISON COUNTY, IOWA.

LEGAL DESCRIPTION:

Parcel "H", located in the Southeast Quarter of the Southeast Quarter of Section 6, Township 76 North, Range 27 West of the 5th P.M., Madison County, Iowa; more particularly described as follows: Commencing at the East Quarter corner of Section 6, Township 76 North, Range 27 West of the 5th P.M., Madison County, Iowa; thence South 01°09'15" West, 1231.44 feet along the East line of the Southeast Quarter of said Section 6; thence Southwesterly 260.20 feet along the centerline of an existing County Road, which is a 184.00 foot radius curve, concave Northwest, with a chord of South 41°40'28" West, 239.05 feet; thence South 82°15'24" West, 320.99 feet along the centerline of an existing County Road, which is a 184.00 foot radius curve, concave Northwest, with a chord of South 09°43'01" East, 48.34 feet; thence South 75°30'32" West, 486.02 feet to the Point of Beginning; thence South 09°43'01" East, 48.34 feet; thence South 75°30'32" West, 486.02 feet along said County Road centerline, which is a 373.00 foot radius curve, concave Northeast, with a chord of South 84°23'17" East, 200.77 feet; thence North 80°04'43" East, 257.55 feet along said County Road centerline to the Point of Beginning. Said Parcel contains 0.85 acres, including 0.37 acres of County Road right-of-way.

NOTE: This parcel is going to be added to the existing Parcel "A", which was filed on September 18, 1997 in Book 3, Page 131 at the Madison County Recorder's office, & is not intended to be a buildable lot.

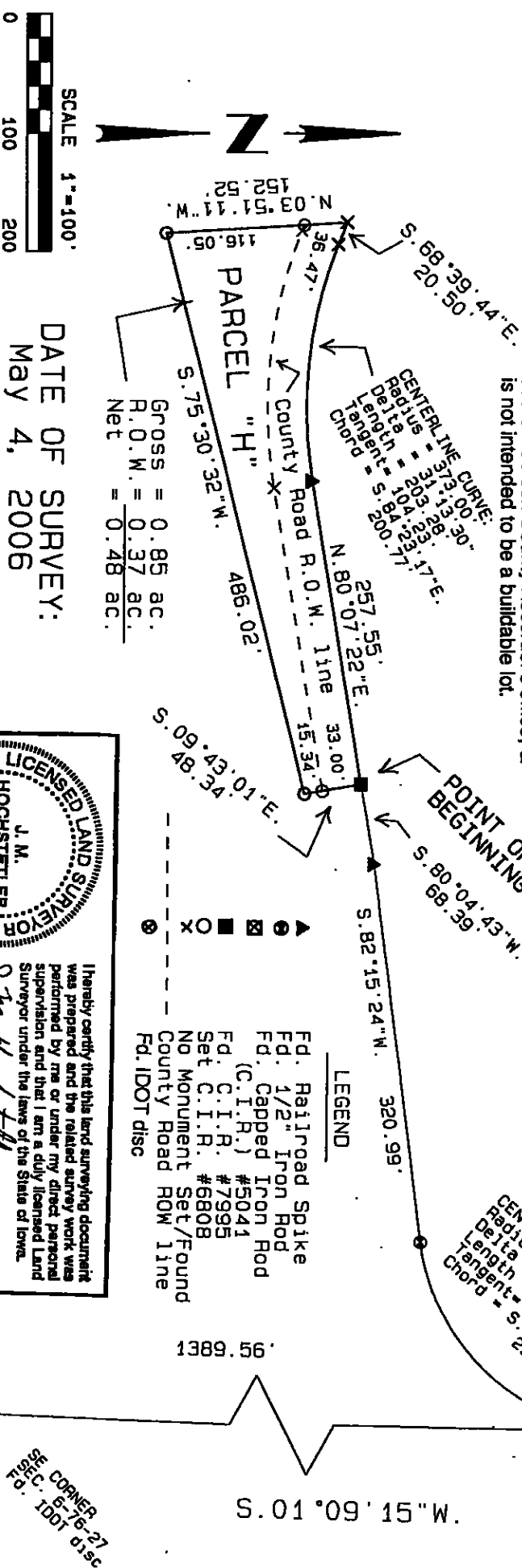

SCALE 1"=100'
 DATE OF SURVEY:
 MAY 4, 2006

LICENSED LAND SURVEYOR
 J. M. HOCHSTETLER
 #6808
 IOWA

I hereby certify that this land surveying document was prepared and the related survey work was performed by me or under my direct personal supervision and that I am a duly licensed Land Surveyor under the laws of the State of Iowa.

J.M. Hochstetler
 License number 6808 Date 5/16/06
 My license renewal date is December 31, 2007
 Pages or sheets covered by this seal: 1

1389.56'
 2621.00'
 1231.44'
 320.99'
 486.02'
 486.02'
 257.55'
 200.77'
 239.05'
 48.34'