

MICHELLE UTSLER, COUNTY RECORDER
MADISON IOWA

COMPUTER	<input checked="" type="checkbox"/>
RECORDED	<input checked="" type="checkbox"/>
COMPARED	<input type="checkbox"/>

VANCE & HOCHSTETLER, P.C. CONSULTING ENGINEERS, WINTERSSET, IOWA (515)462-3995
CHARLES T. VANCE, 110 WEST GREEN ST., WINTERSSET, IOWA 50273-1533
JAMES M HOCHSTETLER, 110 WEST GREEN ST., WINTERSSET, IOWA 50273-1533

PLAT OF SURVEY FOR JACK O. & ROBERTA M. KENNEDY BEING A PORTION
OF PARCEL "E" IN THE NORTH HALF OF THE SOUTHWEST QUARTER OF
SECTION 2, TOWNSHIP 76 NORTH, RANGE 27 WEST OF THE 5TH P.M.,
MADISON COUNTY, IOWA. PARCEL "E" IS OWNED BY JOSEPH E. &
KATHLEEN D. LANGAS.

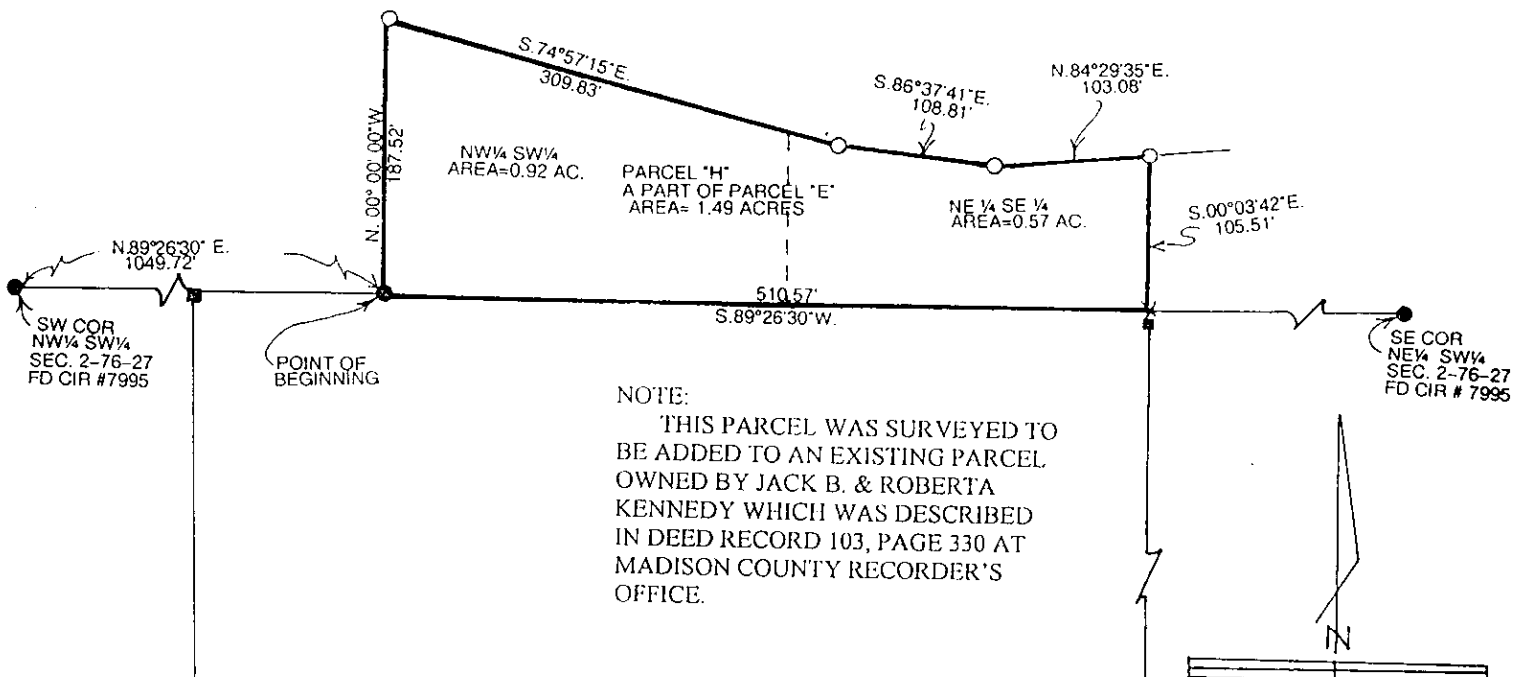

LEGAL DESCRIPTION:

Parcel "H" which is a portion of Parcel "E" in the North Half of the Southwest Quarter of Section 2, Township 76 North, Range 27 West of the 5th P.M., Madison County, Iowa more particularly described as follows:

Commencing at the Southwest Corner of the Northwest Quarter of the Southwest Quarter of Section 2, Township 76 North, Range 27 West of the 5th P.M., Madison County, Iowa; thence North 89°26'30" East 1049.72 feet along the South line of Said Northwest Quarter of the Southwest Quarter to the Point of Beginning which is also the Southwest Corner of existing Parcel "E"; thence North 00°00'00" West 187.52 feet along the West line of Parcel "E"; thence South 74°57'15" East 309.83 feet along a line of Parcel "E"; thence South 86°37'41" East 108.81 feet along a line of Parcel "E"; thence North 84°29'35" East 103.08 feet; thence South 00°03'42" East 105.51 feet to the South line of the Northeast Quarter of the Southwest Quarter of said Section 2 which is the South line of Parcel "E"; thence South 89°26'30" West 510.57 feet to the Point of Beginning containing 1.49 acres.

I hereby certify that this land surveying document was prepared and the related survey work was performed by me or under my direct personal supervision and that I am a duly licensed Land Surveyor under the laws of the State of Iowa.

J.M. Hochstetler
 J.M. HOCHSTETLER
 License number 6808 Date 3/16/06
 My license renewal date is December 31, 2007
 Pages or sheets covered by this seal: 1