

MICHELLE UTSLER, COUNTY RECORDER
 MADISON IOWA

COMPUTER	<input checked="" type="checkbox"/>
RECORDED	<input checked="" type="checkbox"/>
COMPARED	<input type="checkbox"/>

VANCE & HOCHSTETLER, P.C. CONSULTING ENGINEERS, WINTERSSET, IOWA (515)462-3995
 CHARLES T. VANCE, 110 WEST GREEN ST., WINTERSSET, IOWA 50273-1533
 JAMES M HOCHSTETLER, 110 WEST GREEN ST., WINTERSSET, IOWA 50273-1533

PROPERTY LINE RETRACEMENT SURVEY OF A PORTION OF PARCEL "B" IN THE SOUTHEAST QUARTER OF THE SOUTHEAST QUARTER OF SECTION 32, TOWNSHIP 76 NORTH, RANGE 29 WEST OF THE 5TH P.M. AND THE NORTHEAST FRACTIONAL QUARTER OF THE NORTHEAST QUARTER OF SECTION 5, TOWNSHIP 75 NORTH, RANGE 29 WEST OF THE 5TH P.M., MADISON COUNTY, IOWA OWNED BY ROBERT E. LATHRUM AND CORA M. LATHRUM

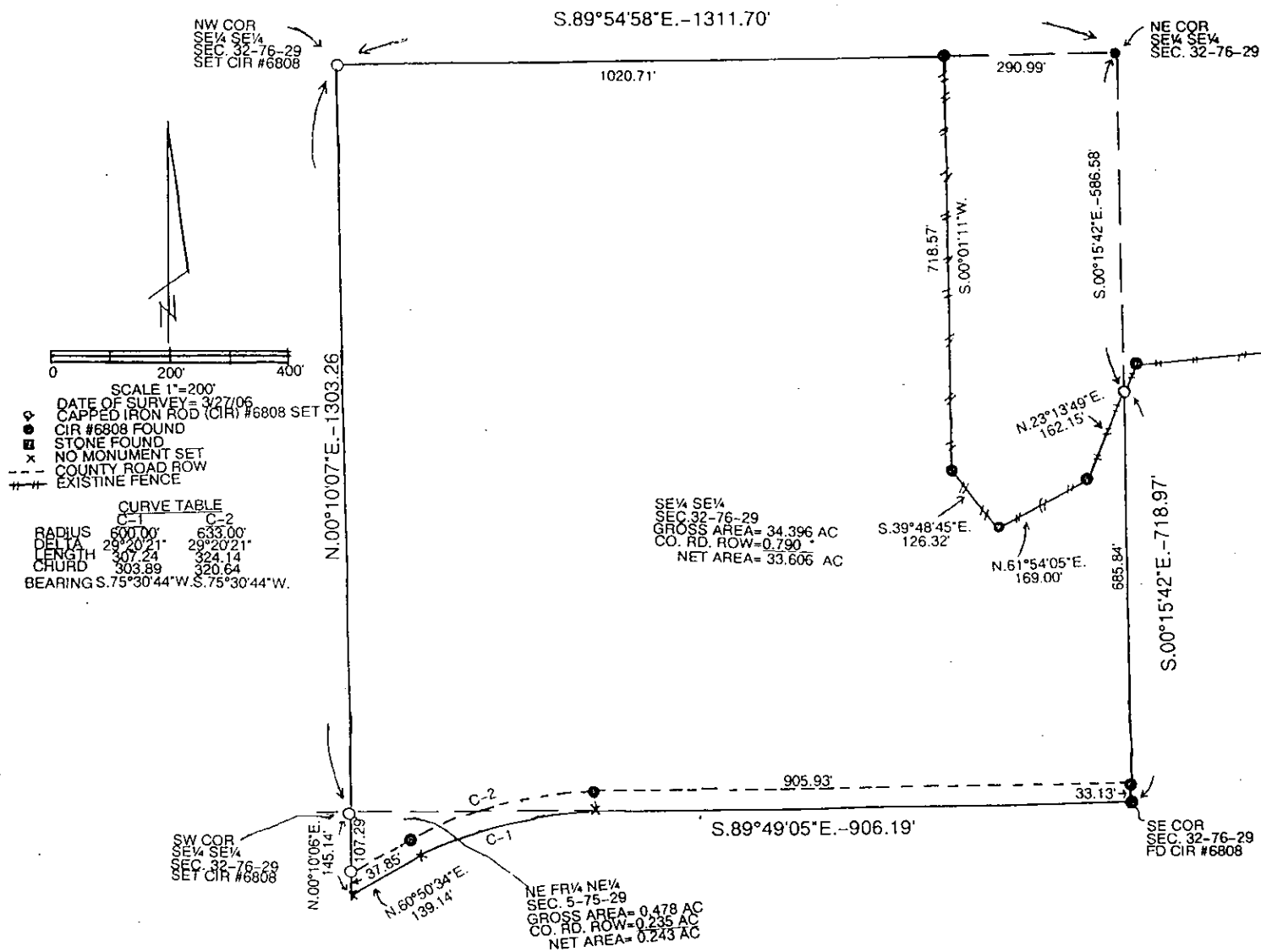

All that part of the Southeast Quarter (SE1/4) of the Southeast Quarter (SE1/4) of section Thirty-two (32), in Township Seventy-six (76) North, Range Twenty-nine (29) West of the 5th P.M., and all that part of the Northeast Fractional Quarter (NE fr. 1/4) of the Northeast Quarter (NE1/4) of Section Five (5), in Township Seventy-five (75) North, Range Twenty-nine (29) West of the 5th P.M. contained in Parcel "B" as recorded in Plat of Survey at Record 2003 Page 810 on February 2, 2003 in the records of the office of the Recorder of Madison County, Iowa,

LICENSED LAND SURVEYOR

J. M.
HOCHSTETLER
#8808

IOWA

I hereby certify that this land surveying document was prepared and the related survey work was performed by me or under my direct personal supervision and that I am a duly licensed Land Surveyor under the laws of the State of Iowa.

J.M. Hochstetler
 J.M. HOCHSTETLER
 License number 8808 Date 31/30/06
 My license renewal date is December 31, 2007
 Pages or sheets covered by this seal: 1