

MICHELLE UTSLER, COUNTY RECORDER
 MADISON IOWA

| | |
|----------|-------------------------------------|
| COMPUTER | <input checked="" type="checkbox"/> |
| RECORDED | <input checked="" type="checkbox"/> |
| COMPARED | <input type="checkbox"/> |

Prepared by: Boldman Land Surveying, L.L.C., P.O. Box 66, Winterset, Ia. 50273. (515)462-9242

AMENDED

PARCEL D- PART OF PARCEL C IN THE SOUTHWEST 1/4 OF THE NORTHEAST 1/4 OF SECTION 22, TOWNSHIP 76 NORTH, RANGE 27 WEST OF THE 5TH P.M., MADISON COUNTY, IOWA DESCRIBED AS FOLLOWS:
 THE WEST 660.0' OF THE SOUTH 660.0' OF SAID SOUTHWEST 1/4 OF THE NORTHEAST 1/4 OF SECTION 22, TOWNSHIP 76 NORTH, RANGE 27 WEST OF THE 5TH P.M., MADISON COUNTY, IOWA.

NOTE: THIS PLAT CORRECTS PLAT OF SURVEY RECORDED IN PLAT BOOK 2006 PAGE 1145 IN THE OFFICE OF THE MADISON COUNTY RECORDER.

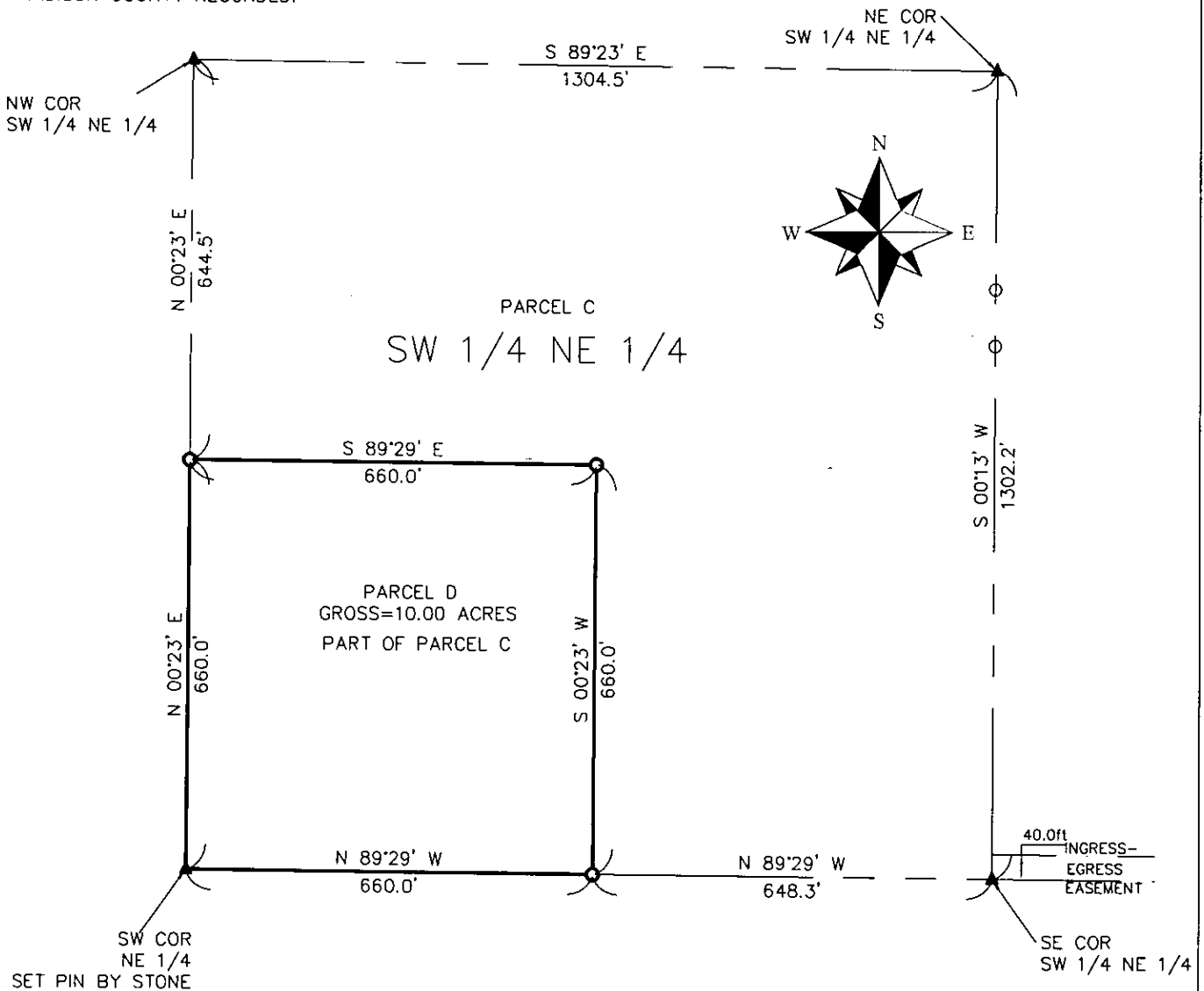

- X—X— FENCE
- 1/2" CAPPED IRON PIN SET #13427
- IRON PIN FOUND
- ▲ GOV'T LAND CORNER IP #13427

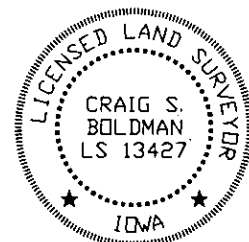

I HEREBY CERTIFY THAT THIS LAND SURVEYING DOCUMENT WAS PREPARED AND THE RELATED SURVEY WORK WAS PERFORMED BY ME OR UNDER MY DIRECT PERSONAL SUPERVISION AND THAT I AM A DULY LICENSED LAND SURVEYOR UNDER THE LAWS OF THE STATE OF IOWA.

SIGNATURE: *Craig S. Boldman*
 NAME: CRAIG S. BOLDMAN
 DATE: 3/29/06
 MY LICENSE RENEWAL DATE IS: DECEMBER 31, 2006

PLAT OF SURVEY

| | | |
|------------------------------|---|----------------------|
| REQUESTED BY: Tony Sehman | BOLDMAN SURVEYING CONSULTANTS, L.L.C. P.O. BOX 66 WINTERSET, IA. 50273 (515)462-9242 | |
| SURVEYED 3/14/06 | SCALE 1"=200' | |
| PROJECT NO. 06019 | DATE 3.29.06 | OWNER Tony Sehman |