

MICHELLE UTSLER, COUNTY RECORDER
 MADISON IOWA

COMPUTER
 RECORDED
 COMPARED

Prepared by: Boldman Land Surveying, L.L.C., P.O. Box 66, Winterset, Ia. 50273. (515)462-9242

Parcel "C" of Parcel "D"

BEING IN THE WEST 660.0' OF THE SOUTH 660.0' OF THE SOUTHWEST 1/4 OF THE NORTHEAST 1/4 OF SECTION 22, TOWNSHIP 76 NORTH, RANGE 27 WEST OF THE 5TH P.M., MADISON COUNTY, IOWA.

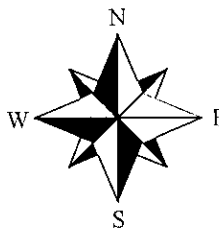
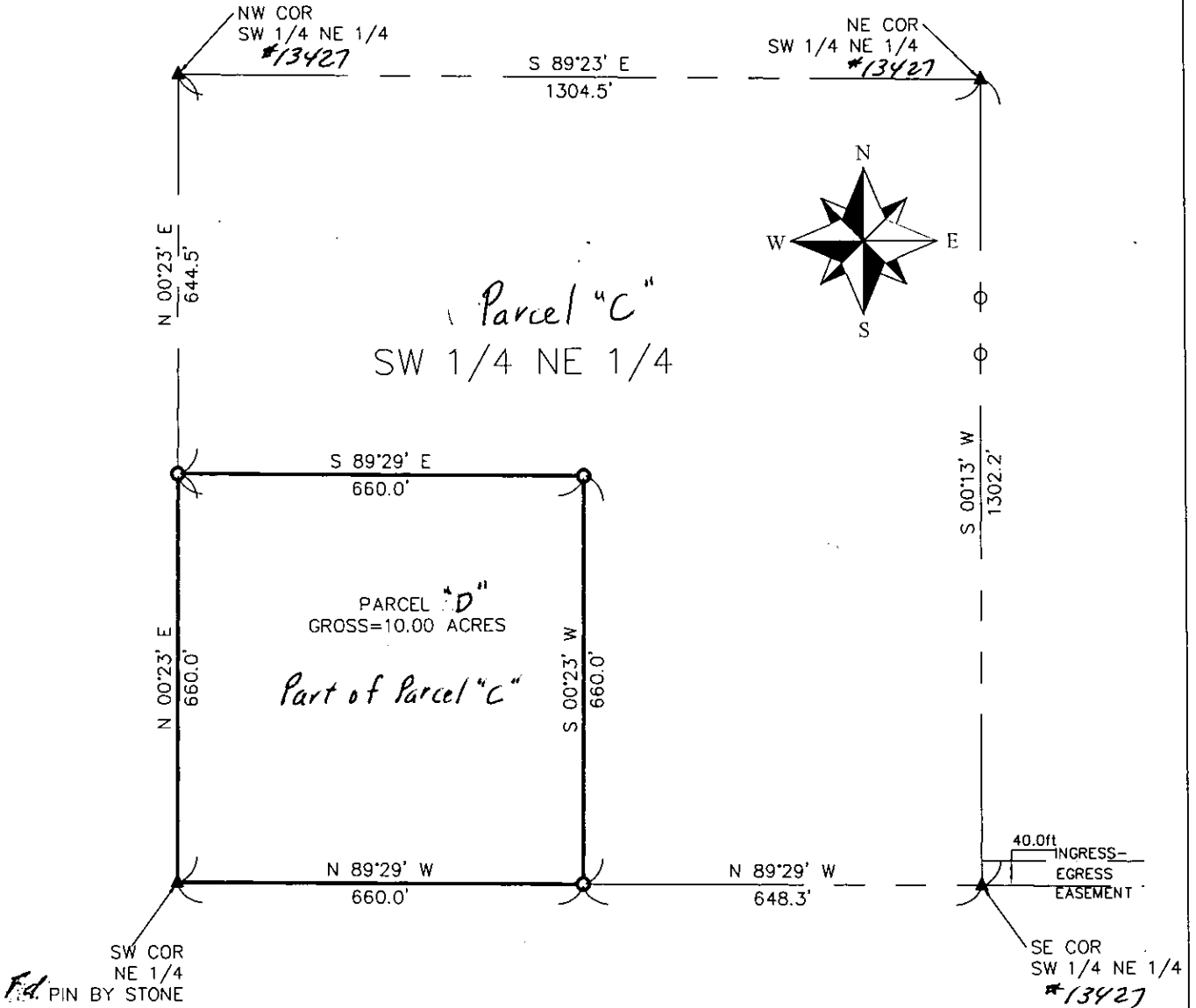

- X — X — FENCE
- 1/2" CAPPED IRON PIN SET #13427
- IRON PIN FOUND
- ▲ GOV'T LAND CORNER IP #13427

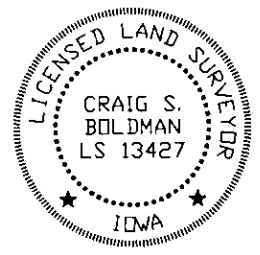

I HEREBY CERTIFY THAT THIS LAND SURVEYING DOCUMENT WAS PREPARED AND THE RELATED SURVEY WORK WAS PERFORMED BY ME OR UNDER MY DIRECT PERSONAL SUPERVISION AND THAT I AM A DULY LICENSED LAND SURVEYOR UNDER THE LAWS OF THE STATE OF IOWA.

SIGNATURE: *Craig S. Boldman*

NAME: CRAIG S. BOLDMAN

DATE: 3/23/06

MY LICENSE RENEWAL DATE IS: DECEMBER 31, 2006

PLAT OF SURVEY		
REQUESTED BY:	BOLDMAN SURVEYING CONSULTANTS, L.L.C.	
Tony Sehman	P.O. BOX 66 WINTERSSET, IA. 50273 (515)462-9242	
SURVEYED	SCALE	OWNER
3/14/06	1"=200'	
PROJECT NO.	DATE	Tony Sehman
06019	3.17.06	