

MICHELLE UTSLER, COUNTY RECORDER
 MADISON IOWA

COMPUTER	<input checked="" type="checkbox"/>
RECORDED	<input checked="" type="checkbox"/>
COMPARED	<input type="checkbox"/>

Prepared by: Boldman Surveying Consultants, L.L.C., P.O. Box 66, Winterset, Ia. 50273. (515)462-9242

PARCEL D- THE NORTH 523.0' OF THE WEST 523.0' OF THE NORTHWEST 1/4 OF THE SOUTHWEST 1/4 IN SECTION 31, TOWNSHIP 75 NORTH, RANGE 27 WEST OF THE 5TH P.M., MADISON COUNTY, IOWA. CONTAINING 6.28 ACRES INCLUDING 1.26 ACRES OF COUNTY ROAD RIGHT OF WAY

PARCEL E- THE NORTH 1046.0' OF THE WEST 523.0' (EXCEPT THE NORTH 523.0') OF THE NORTHWEST 1/4 OF THE SOUTHWEST 1/4 IN SECTION 31, TOWNSHIP 75 NORTH, RANGE 27 WEST OF THE 5TH P.M., MADISON COUNTY, IOWA. CONTAINING 6.28 ACRES INCLUDING 1.26 ACRES OF COUNTY ROAD RIGHT OF WAY

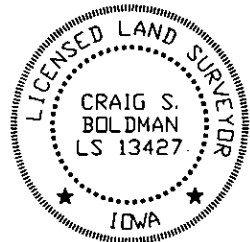
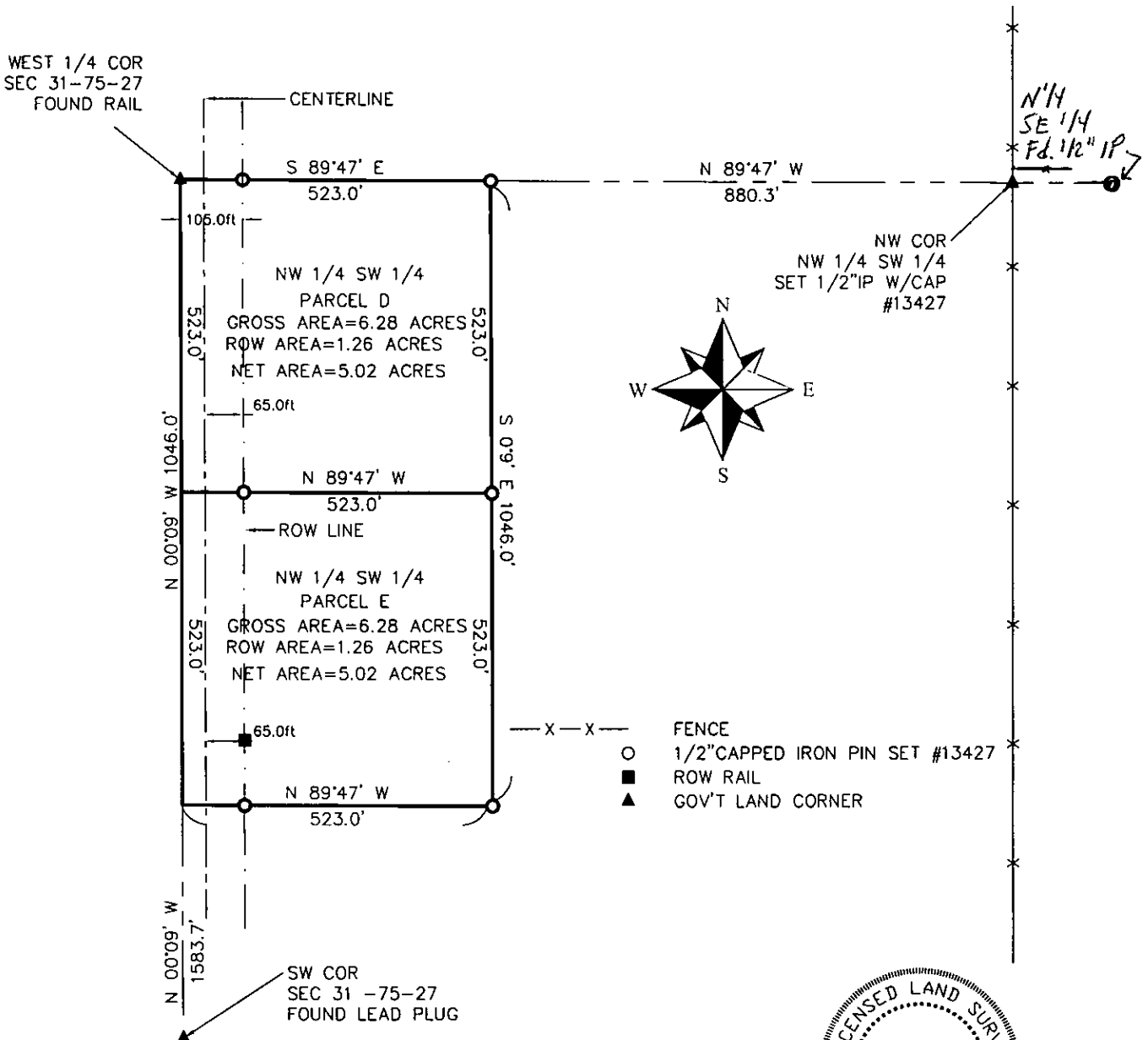

I HEREBY CERTIFY THAT THIS LAND SURVEYING DOCUMENT WAS PREPARED AND THE RELATED SURVEY WORK WAS PERFORMED BY ME OR UNDER MY DIRECT PERSONAL SUPERVISION AND THAT I AM A DULY LICENSED LAND SURVEYOR UNDER THE LAWS OF THE STATE OF IOWA.

SIGNATURE: *Craig Boldman*

NAME: CRAIG S. BOLDMAN

DATE: 3/24/06

MY LICENSE RENEWAL DATE IS: DECEMBER 31, 2006

Plat of Survey		
REQUESTED BY: Scott Clayton	BOLDMAN LAND SURVEYING, L.L.C. P.O. BOX 66 WINTERSET, IA. 50273 (515)462-9242	
SURVEYED 3/2/06	SCALE 1"=200'	OWNER Scott Clayton
PROJECT NO. 06015	DATE 3.05.06	