

COMPUTER	✓
RECORDED	_____
COMPARED	_____

MICHELLE UTSLER, COUNTY RECORDER
MADISON IOWA

✓ MORRISSEY SURVEYING, 1405 HWY. G 28, OTLEY, IOWA 50214-8518, 641-627-5554

PLAT OF RETRACEMENT SURVEY

Lot 1, Block 6, Original Town WINTERSET, MADISON COUNTY, IOWA

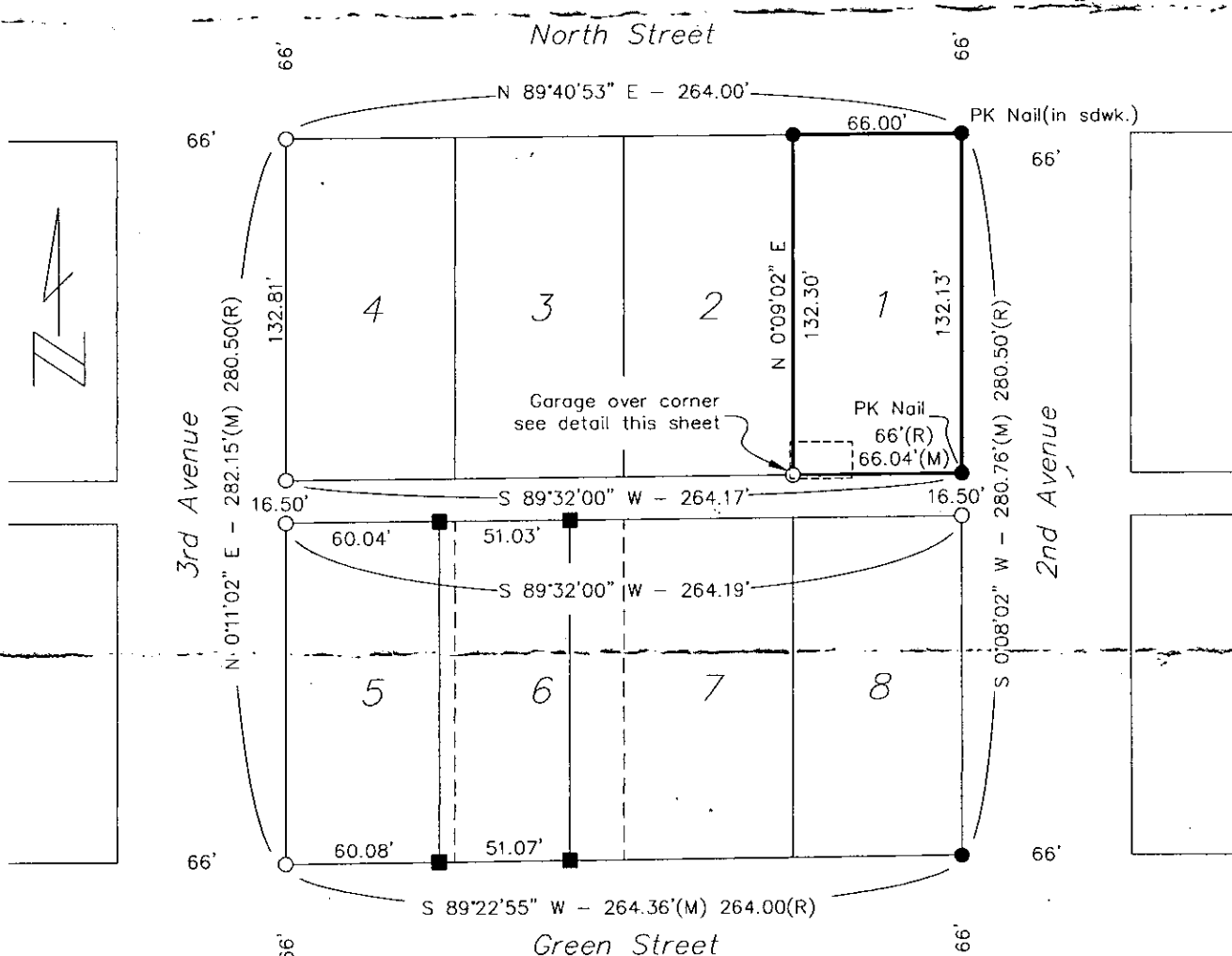
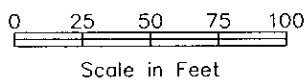

MEASURED DISTANCE/BEARING - (M)
RECORDED DISTANCE/BEARING - (R)

Description:

Lot 1, Block 6 of the Original Town of Winterset, Madison County, Iowa.
Said lot contains 8728 square feet.

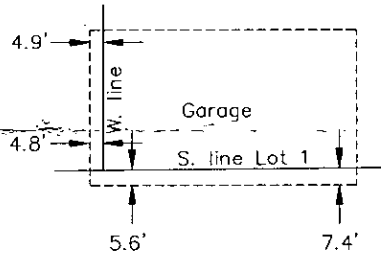

MONUMENTS

- ▲ - found sec. cor. (pipe, stone, etc.)
- - set - 5/8" rebar with orange plastic cap P.L.S.: 7995
- - no monument found or set
- - found 1/2" iron pin, #6808

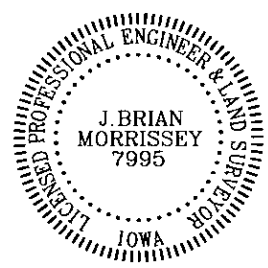

I hereby certify that this land surveying document was prepared and the related survey work was performed by me or under my direct personal supervision and that I am a duly Licensed Land Surveyor under the laws of the State of Iowa.

Signed: *J. Brian Morrissey* Date: 3/13/06
J. Brian Morrissey Iowa Lic. No. 7995
My license renewal date is 12/31/2007.
Pages covered by this seal: 1

SURVEY FOR AND OWNER: GARY ALEXANDER, WINTERSET, IA 50273 & ELLA OLSAN, DES MOINES, IA 50312