

MICHELLE UTSLER, COUNTY RECORDER
 MADISON IOWA

COMPUTER
 RECORDED
 COMPARED

VANCE & HOCHSTETLER, P.C. CONSULTING ENGINEERS, WINTERSSET, IOWA (515)462-3995
 CHARLES T. VANCE, 110 WEST GREEN ST., WINTERSSET, IOWA 50273-1533
 JAMES M HOCHSTETLER, 110 WEST GREEN ST., WINTERSSET, IOWA 50273-1533

A PROPERTY LINE RETRACEMENT SURVEY FOR GEORGE & JO ELLEN EATON OF THE NORTHWEST QUARTER OF THE NORTHWEST QUARTER OF THE SOUTHEAST QUARTER OF SECTION 29, TOWNSHIP 75 NORTH, RANGE 27 WEST OF THE 5th P.M., MADISON COUNTY, IOWA.

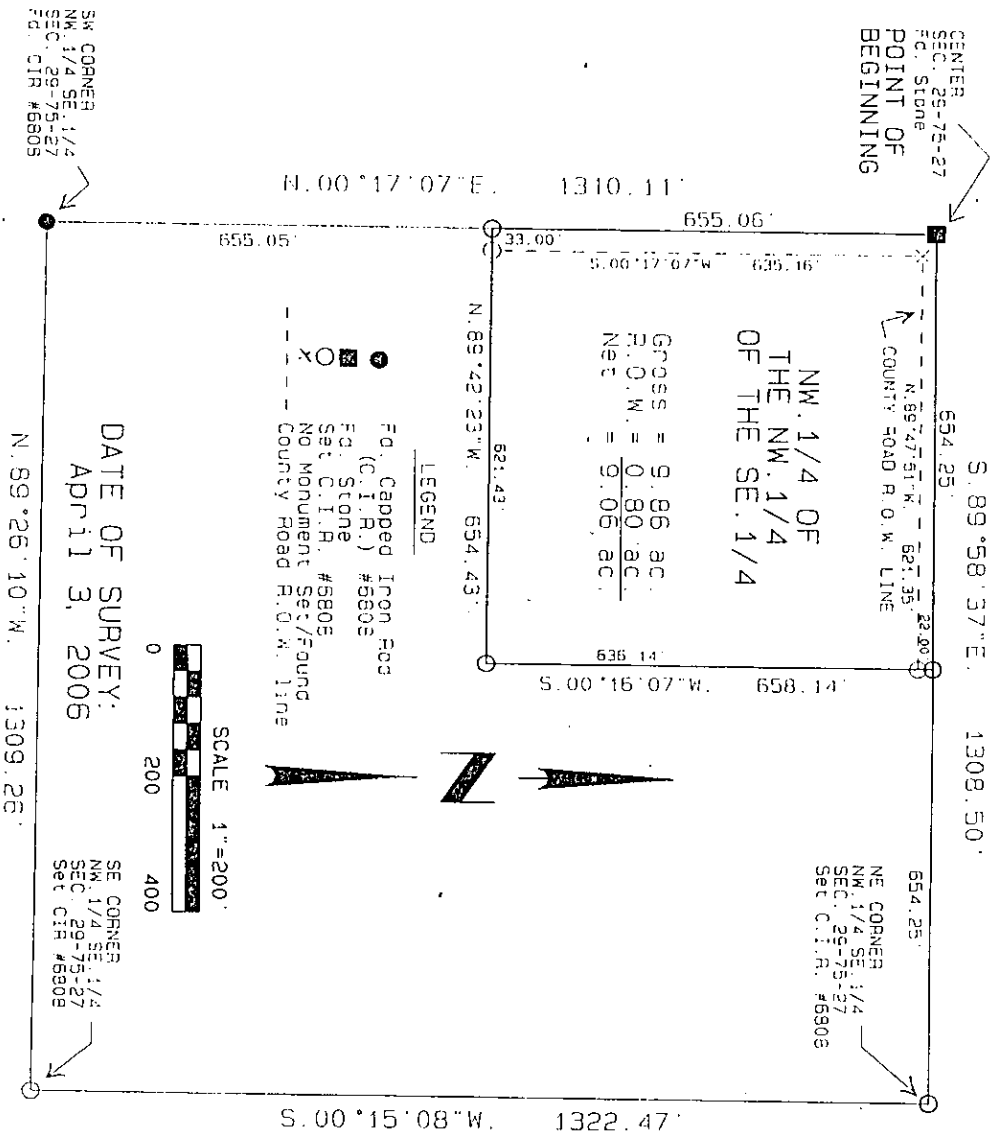

NOTE: The County Road right-of-way on the west side of this parcel was assigned a width of 55 feet as shown on records at the County Engineer's Office, while the right-of-way on the North side of this parcel was shown along the projection of an existing fence line.

LEGAL DESCRIPTION:
 The Northwest Quarter of the Northwest Quarter of the Southeast Quarter of Section 29, Township 75 North, Range 27 West of the 5th P.M., Madison County, Iowa. Said Parcel contains 9.86 acres, including 0.80 acres of County Road right-of-way.

LICENSED LAND SURVEYOR
 J. M. HOCHSTETLER
 #8908
 IOWA

I hereby certify that this land surveying document was prepared and the related survey work was performed by me or under my direct personal supervision and that I am a duly licensed Land Surveyor under the laws of the State of Iowa.

J.M. Hochstetler
 J.M. HOCHSTETLER
 License number 8908 Date 4/15/06
 My license renewal date is December 31, 2007
 Pages or sheets covered by this seal: 1