

MICHELLE UTSLER, COUNTY RECORDER
MADISON IOWA

COMPUTER	<input checked="" type="checkbox"/>
RECORDED	<input checked="" type="checkbox"/>
COMPARED	<input type="checkbox"/>

VANCE & HOCHSTETLER, P.C. CONSULTING ENGINEERS, WINTERSSET, IOWA (515)462-3995
CHARLES T. VANCE, 110 WEST GREEN ST., WINTERSSET, IOWA 50273-1533
JAMES M HOCHSTETLER, 110 WEST GREEN ST., WINTERSSET, IOWA 50273-1533

A PLAT OF SURVEY FOR JERRY CAMPBELL OF THE SOUTH
1658 FEET OF THE WEST HALF OF THE SOUTHEAST QUARTER
OF SECTION 26, TOWNSHIP 75 NORTH, RANGE 27 WEST OF
THE 5th P.M., MADISON COUNTY, IOWA.

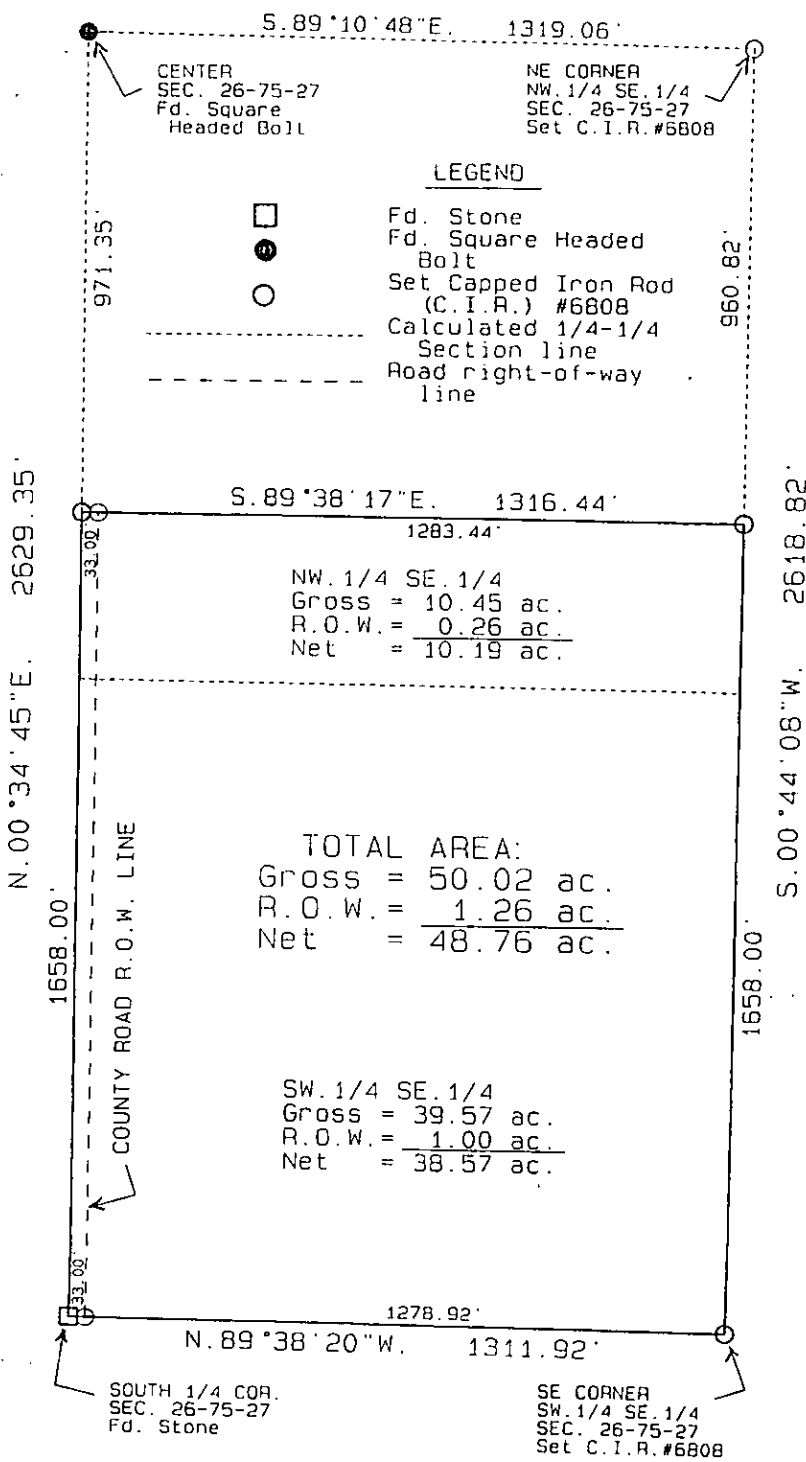

LICENSED LAND SURVEYOR

J. M. HOCHSTETLER #6808

I hereby certify that this land surveying document was prepared and the related survey work was performed by me or under my direct personal supervision and that I am a duly licensed Land Surveyor under the laws of the State of Iowa.

J.M. Hochstetler

J.M. HOCHSTETLER
License number 6808 Date 4/11/06
My license renewal date is December 31, 2007
Pages or sheets covered by this seal: 1

IOWA

DATE OF SURVEY:
April 7, 2006

