

MICHELLE UTSLER, COUNTY RECORDER  
 MADISON IOWA

COMPUTER	<input checked="" type="checkbox"/>
RECORDED	<input checked="" type="checkbox"/>
COMPARED	<input type="checkbox"/>

Prepared by: Boldman Land Surveying, L.L.C., P.O. Box 66, Winterset, Ia. 50273. (515)462-9242

### AMENDED PLAT OF SURVEY

Parcel "A" - located in part of the Northwest 1/4 of the Southeast 1/4 of Section 21, Township 74 North, Range 29 West of the 5th P.M., Madison County, Iowa, described as follows: Commencing at the East 1/4 corner of said Section 21, thence N 89°31'38" W a distance of 1726.77' to the Point of Beginning; thence S 00°39'12" W a distance of 44.87'; thence S 05°28'48" E a distance of 256.78'; thence S 00°49'32" W a distance of 56.23'; thence S 43°56'57" W a distance of 203.58'; thence S 00°06'50" W a distance of 737.02'; thence N 89°31'38" W a distance of 460.15'; thence N 01°55'48" E a distance of 713.65'; thence S 89°02'03" E a distance of 304.67'; thence N 00°12'55" W a distance of 530.48'; thence S 89°31'38" E a distance of 253.03' to the point of beginning, having an area of 10.27 acres including 0.27 acres of county road right of way

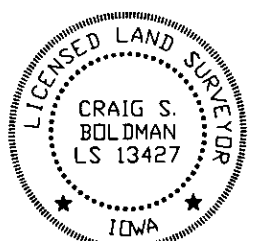
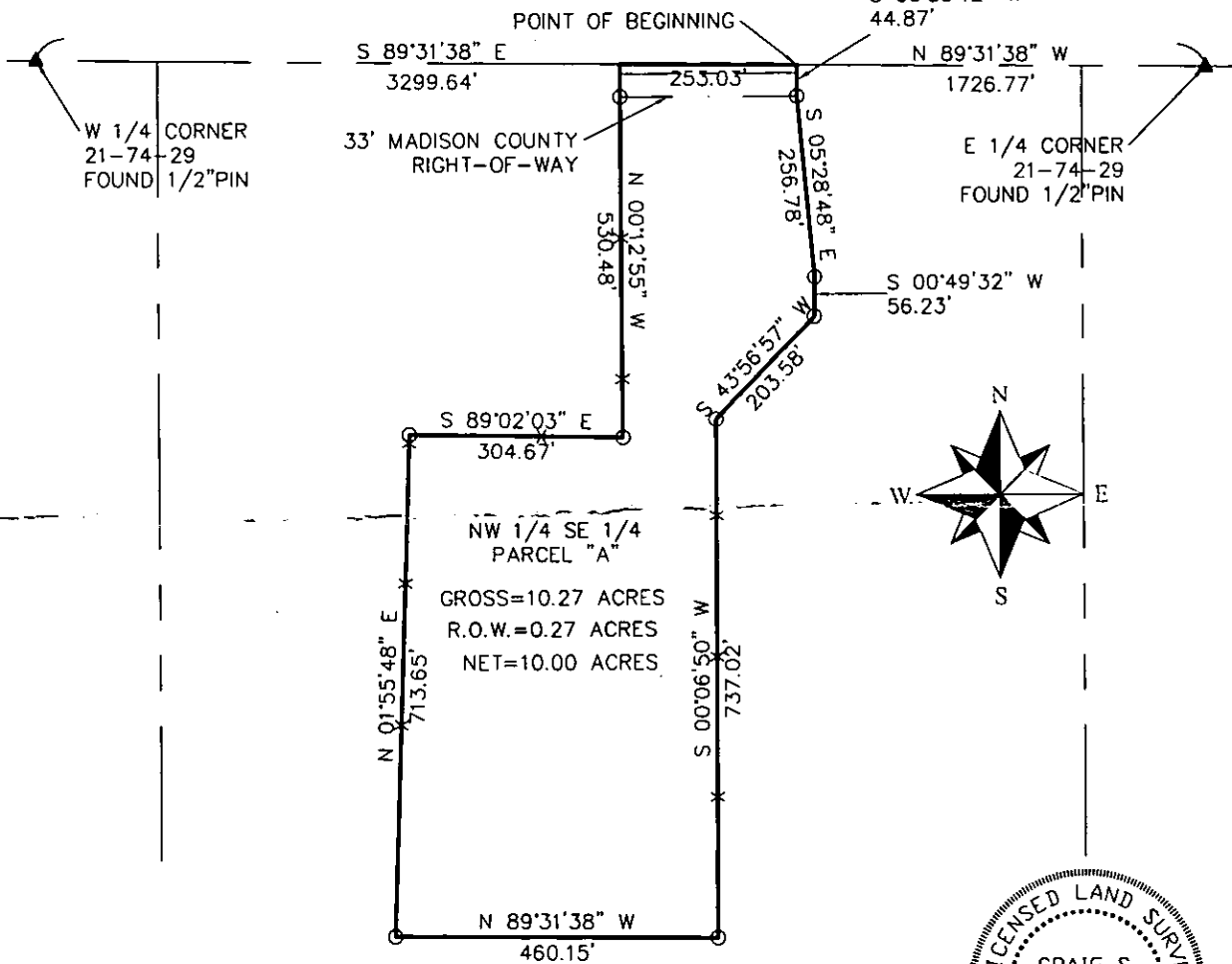

NOTE-

THIS PLAT AMENDS PLAT OF SURVEY RECORDED IN BOOK 2006 AT PAGE 1579 IN THE OFFICE OF THE MADISON COUNTY, IOWA, RECORDER

- x — x — FENCE
- SET 1/2" PIN ORANGE CAP #13427
- IRON\_PIN\_FOUND
- △ GOVT LAND COR SET AS DESCRIBED
- ▲ GOVT LAND COR FOUND AS DESCRIBED



I HEREBY CERTIFY THAT THIS LAND SURVEYING DOCUMENT WAS PREPARED AND THE RELATED SURVEY WORK WAS PERFORMED BY ME OR UNDER MY DIRECT PERSONAL SUPERVISION AND THAT I AM A DULY LICENSED LAND SURVEYOR UNDER THE LAWS OF THE STATE OF IOWA.

SIGNATURE: *Craig S. Boldman*

NAME: CRAIG S. BOLDMAN

DATE: 4/25/06

MY LICENSE RENEWAL DATE IS: DECEMBER 31, 2006

### PLAT OF SURVEY

REQUESTED BY: Iowa Realty	BOLDMAN SURVEYING CONSULTANTS, L.L.C. P.O. BOX 66 WINTERSET, IA. 50273 (515)462-9242	
SURVEYED 4/19-20/06	SCALE 1" = 200'	
PROJECT NO. 06028	DATE 4.25.06	OWNER Thomas Gibson