

MICHELLE UTSLER, COUNTY RECORDER  
 MADISON IOWA

COMPUTER	<input checked="" type="checkbox"/>
RECORDED	<input checked="" type="checkbox"/>
COMPARED	<input type="checkbox"/>

Prepared by: Boldman Land Surveying, L.L.C., P.O. Box 66, Winterset, Ia. 50273. (515)462-9242

PARCEL D- being a part of the Southeast 1/4 of the Northeast 1/4 of Section 17, Township 77 North, Range 27 West of the 5th P.M., Madison County, Iowa, described as follows: Beginning at a point that is N 00°03' E a distance of 208.0' from the East 1/4 corner of said Section 17; thence N 89°23' W a distance of 554.8'; thence N 00°03' E a distance of 392.6'; thence S 89°23' E a distance of 554.8'; thence S 00°03' W a distance of 392.6'; to the point of beginning, having an area of 5.000 acres including 0.300 acres of county road right of way

NE COR  
 SEC 17-77-27  
 SET 1/2" IP W/CAP #13427

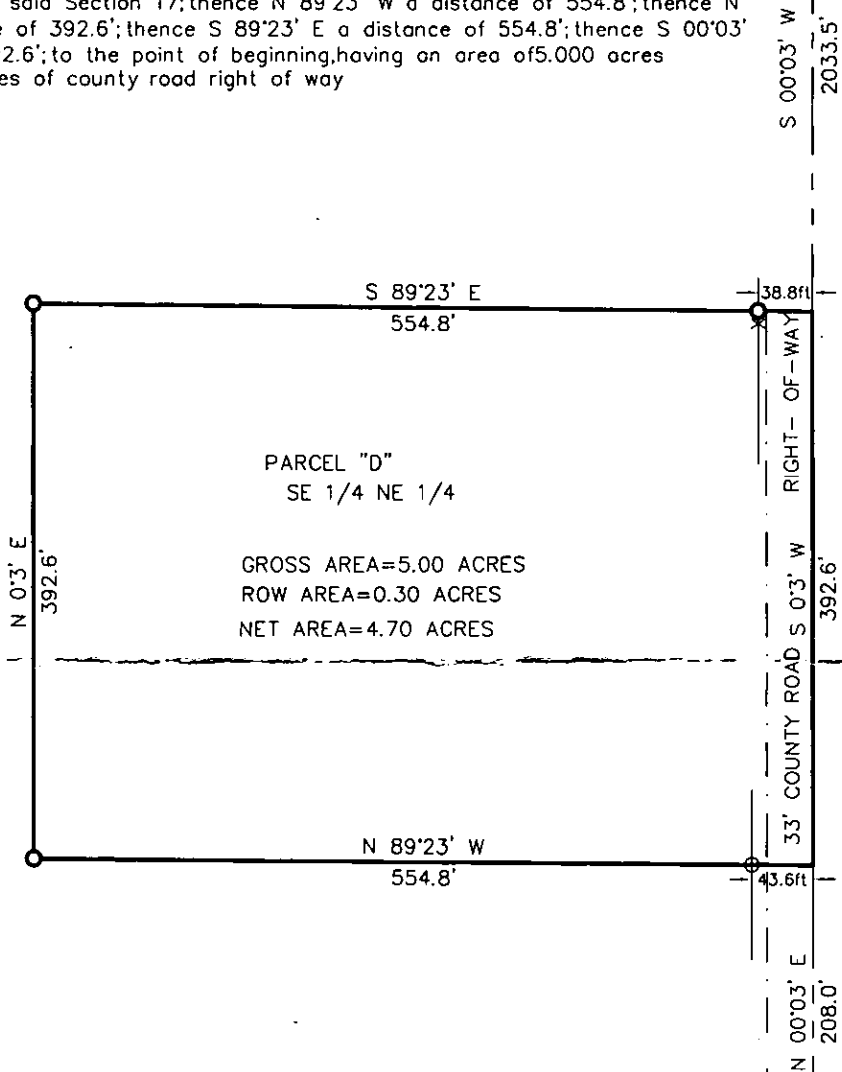
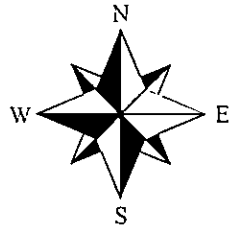

PARCEL "D"  
 SE 1/4 NE 1/4  
 GROSS AREA=5.00 ACRES  
 ROW AREA=0.30 ACRES  
 NET AREA=4.70 ACRES

E 1/4 COR  
 SEC 17-77-27  
 FOUND IP W/CAP #11078

- x — x — FENCE
- 1/2" CAPPED IRON PIN SET #13427
- IRON PIN FOUND
- ROW RAIL
- ▲ GOV'T. LAND CORNER

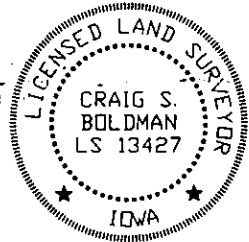

I HEREBY CERTIFY THAT THIS LAND SURVEYING DOCUMENT WAS PREPARED AND THE RELATED SURVEY WORK WAS PERFORMED BY ME OR UNDER MY DIRECT PERSONAL SUPERVISION AND THAT I AM A DULY LICENSED LAND SURVEYOR, UNDER THE LAWS OF THE STATE OF IOWA.

SIGNATURE: *Craig S. Boldman*

NAME: CRAIG S. BOLDMAN  
 DATE: 2/24/06  
 MY LICENSE RENEWAL DATE IS: DECEMBER 31, 2006

Plat of Survey		
REQUESTED BY: Matt Heckman	BOLDMAN SURVEYING CONSULTANTS, L.L.C. P.O. BOX 66 WINTERSET, IA. 50273 (515)462-9242	
SURVEYED 2/9/06	SCALE 1"=100'	
PROJECT NO. 06007	DATE 2.16.06	OWNER Matt Heckman