

MICHELLE UTSLER, COUNTY RECORDER
 MADISON IOWA

COMPUTER	<input checked="" type="checkbox"/>
RECORDED	<input checked="" type="checkbox"/>
COMPARED	<input type="checkbox"/>

Prepared by: Boldman Land Surveying, L.L.C., P.O. Box 66, Winterset, Ia. 50273. (515)462-9242

Parcel B—being a part of the South 1/2 of the Southwest Quarter (SW 1/4) and part of the Southwest 1/4 (SW 1/4) of the Southeast 1/4 (SE 1/4) of Section 15, Township 75 North, Range 27 West of the 5th P.M., Madison County, Iowa, described as follows: Beginning at a point that is N 89°54' W a distance of 1251.6' from the Southeast corner of said SW 1/4 SE 1/4; thence N 89°54' W a distance of 474.4'; thence N 00°06' E a distance of 280.0'; thence S 89°54' E a distance of 474.4'; thence S 00°06' W a distance of 280.0' to the Point of Beginning; having an area of 3.049 acres including 0.36 acres of county road right of way

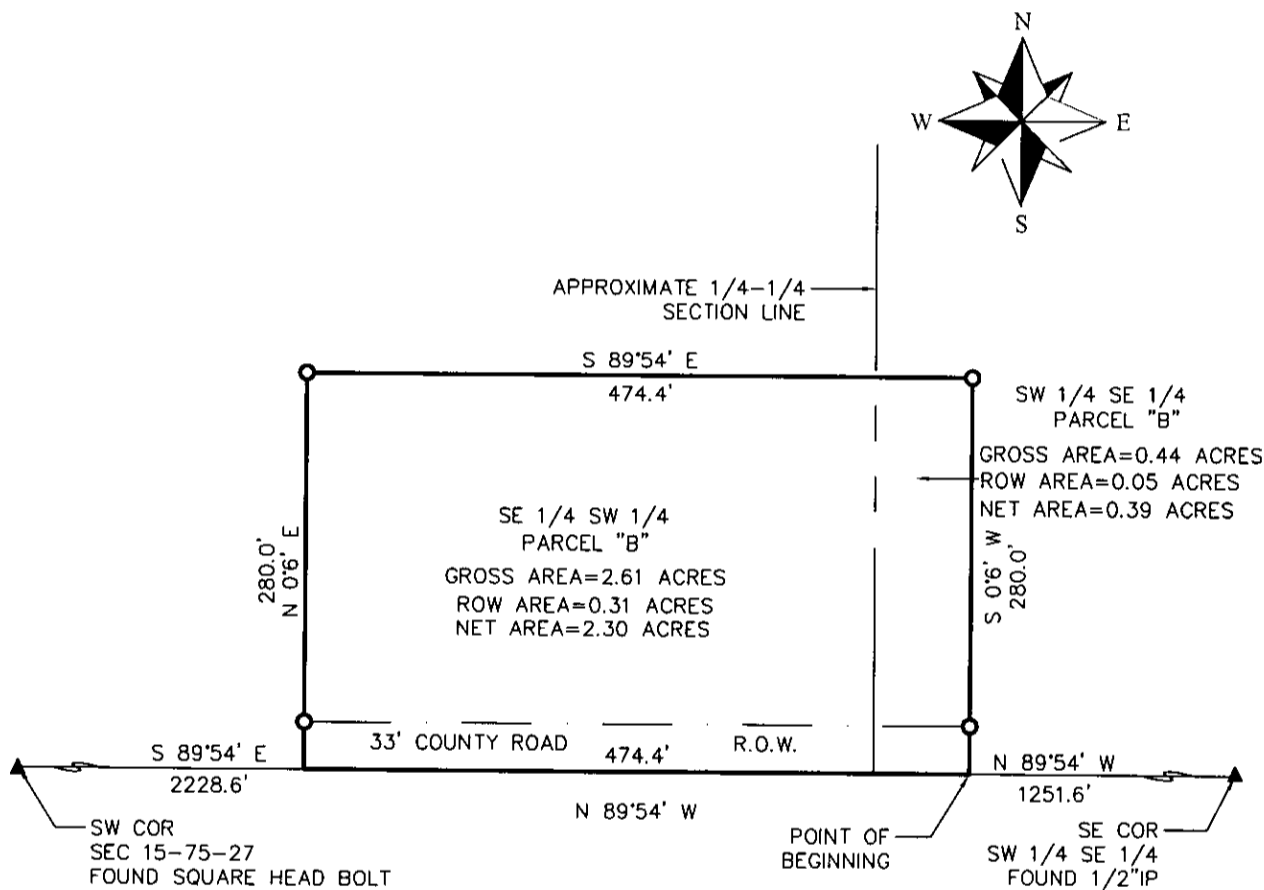

- 1/2" CAPPED IRON PIN SET #13427
- IRON PIN FOUND
- ▲ GOV'T LAND CORNER

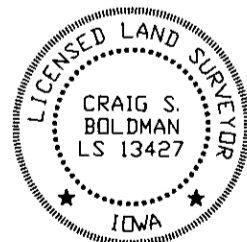

I HEREBY CERTIFY THAT THIS LAND SURVEYING DOCUMENT WAS PREPARED AND THE RELATED SURVEY WORK WAS PERFORMED BY ME OR UNDER MY DIRECT PERSONAL SUPERVISION AND THAT I AM A DULY LICENSED LAND SURVEYOR UNDER THE LAWS OF THE STATE OF IOWA.

SIGNATURE: *Craig S. Boldman*
 NAME: CRAIG S. BOLDMAN
 DATE: 2/14/06
 MY LICENSE RENEWAL DATE IS: DECEMBER 31, 2006

Plat of Survey		
REQUESTED BY:	BOLDMAN SURVEYING CONSULTANTS, L.L.C.	
Larry Ham	P.O. BOX 66 WINTERSET, IA. 50273 (515)462-9242	
SURVEYED	SCALE	
2/7/06	1"=100'	
PROJECT NO.	DATE	OWNER
06005	2.07.06	Larry Ham