

MICHELLE UTSLER, COUNTY RECORDER
 MADISON IOWA

COMPUTER	<input checked="" type="checkbox"/>
RECORDED	<input checked="" type="checkbox"/>
COMPARED	<input type="checkbox"/>

Prepared by: Boldman Land Surveying, L.L.C., P.O. Box 66, Winterset, Ia. 50273. (515)462-9242

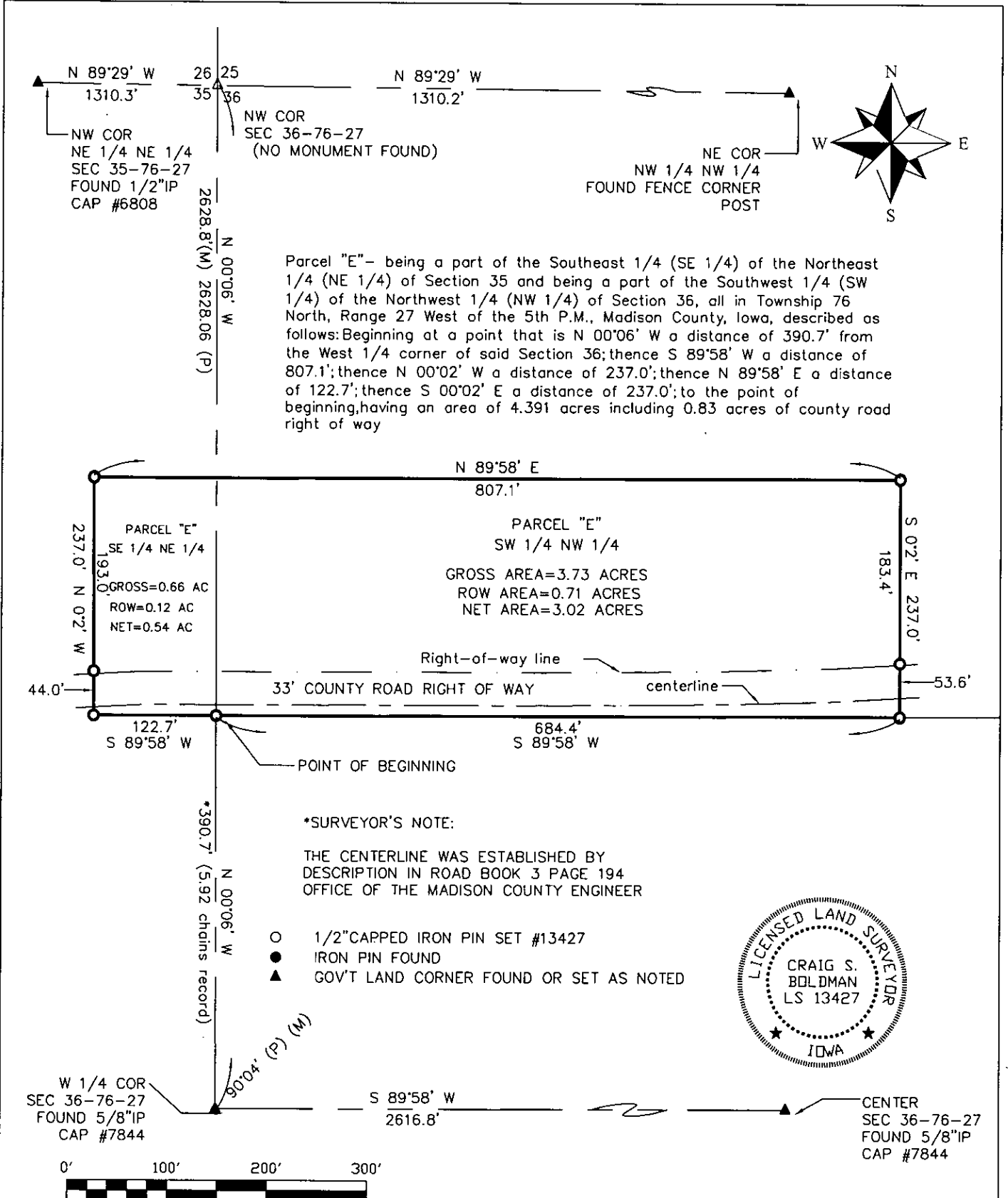

I HEREBY CERTIFY THAT THIS LAND SURVEYING DOCUMENT WAS PREPARED AND THE RELATED SURVEY WORK WAS PERFORMED BY ME OR UNDER MY DIRECT PERSONAL SUPERVISION AND THAT I AM A DULY LICENSED LAND SURVEYOR UNDER THE LAWS OF THE STATE OF IOWA.

SIGNATURE: *Craig S. Boldman*

NAME: CRAIG S. BOLDMAN
 DATE: 2/10/06
 MY LICENSE RENEWAL DATE IS: DECEMBER 31, 2006

PLAT OF SURVEY		
REQUESTED BY: Paul Hollingsworth	BOLDMAN SURVEYING CONSULTANTS, L.L.C. P.O. BOX 66 WINTERSET, IA. 50273 (515)462-9242	
SURVEYED 2/7/06	SCALE 1"=100'	OWNER Paul Hollingsworth
PROJECT NO. 06006	DATE 2.07.06	