

COMPUTER
 RECORDED
 COMPARED

MICHELLE UTSLER, COUNTY RECORDER
 MADISON IOWA

DANIELS LAND SURVEYING, 22598 18TH AVE, NEW VIRGINIA, IA 50210 641-449-3259

RETRACEMENT SURVEY

SE 1/4, NW 1/4, SW 1/4, SEC. 34, T 76N, R 26W
 N 1/2, NE 1/4, SW 1/4, SW 1/4, SEC. 34, T 76N, R 26W
 MADISON COUNTY, IOWA

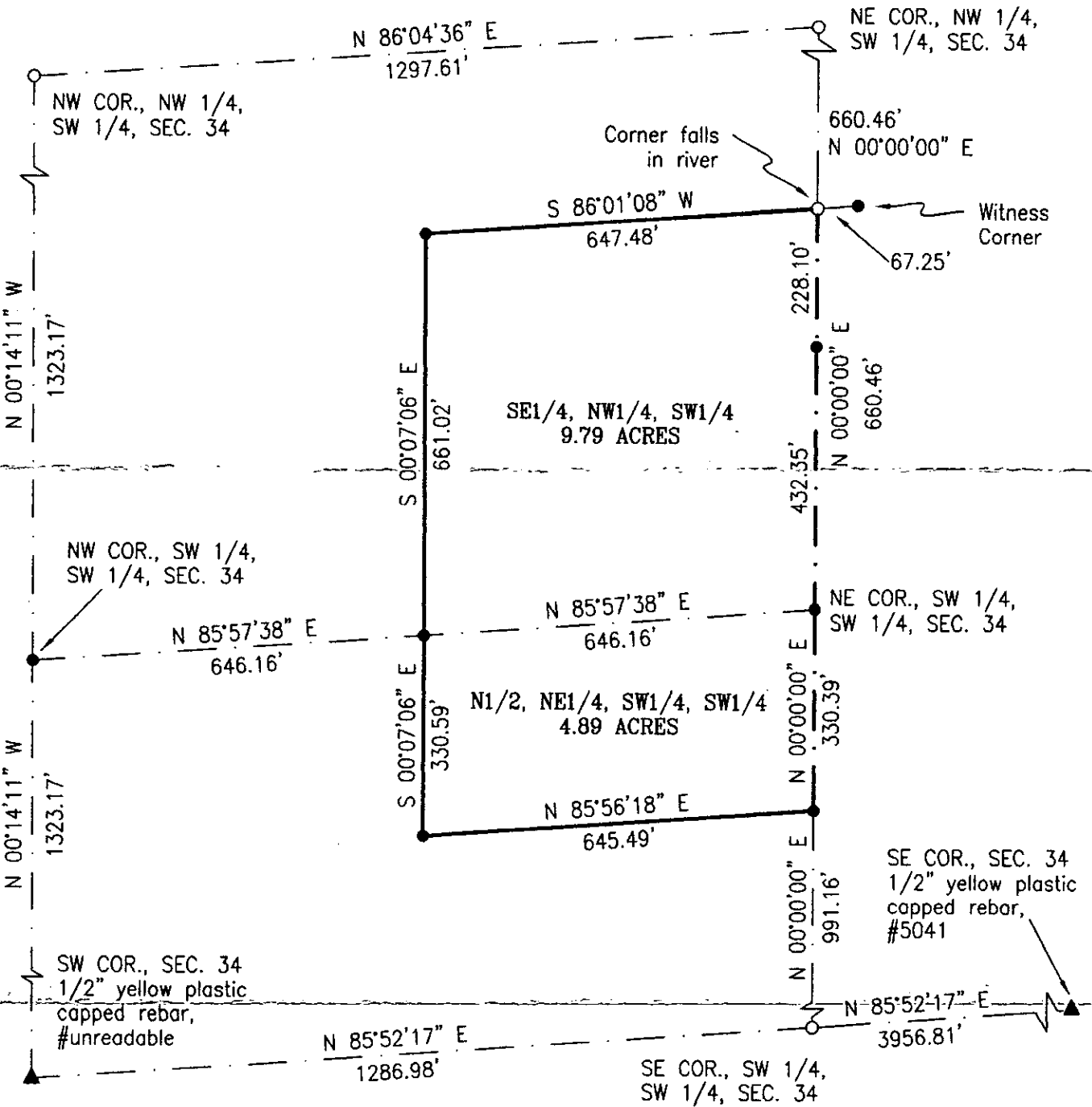
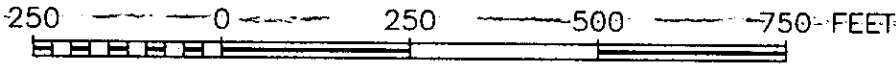
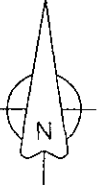

() - Recorded Distance/Bearing
 --- County Road Easement
 - - - Section line

- Monuments**
- ▲ - Found section corner
 - - Found or Set 1/2" red plastic capped rebar, #17532
 - - Found property corner
 - - No monument set or found

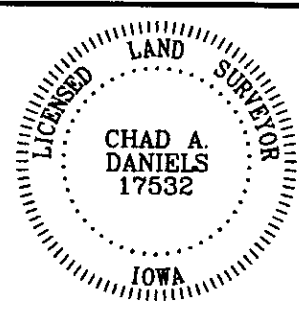

I hereby certify that this surveying document was prepared by me and the related survey work was performed by me or under my direct personal supervision and that I am a duly licensed Land Surveyor under the laws of the State of Iowa.

Signed Chad A. Daniels 11/27/2005
 Chad A. Daniels Date

Iowa License No. 17532
 My license renewal date is 12-31-2006
 Page No.'s covered by this seal: 1