

MICHELLE UTSLER, COUNTY RECORDER
MADISON IOWA

COMPUTER	<input checked="" type="checkbox"/>
RECORDED	<input checked="" type="checkbox"/>
COMPARED	<input type="checkbox"/>

VANCE & HOCHSTETLER, P.C. CONSULTING ENGINEERS, WINTERSSET, IOWA (515)462-3995

04-1855 CHARLES T. VANCE, 110 WEST GREEN ST., WINTERSSET, IOWA 50273
JAMES M. HOCHSTETLER, 110 WEST GREEN ST., WINTERSSET, IOWA 50273

UNITED STATES PUBLIC LAND SURVEY CORNER CERTIFICATE

OF
Land Survey Monuments situated in Section 17, Township 76 North, Range
27 West, of the Fifth Principal Meridian, Madison County, Iowa.
Previously recorded in N/A in County Recorder's Office.
(book, page, document number, etc.)

(Show reason for preparing this certificate, the evidence and detailed procedures used in establishing the corner positions and monumentation found or placed.)

Monument Description and Remarks: Found Capped Iron Rod No. 6808 at the
Southeast Corner of said Section 17, T76N, R27W.

Found 1/2" dia. Iron Rod at the Southwest Corner of the
SE 1/4 of the SE 1/4 of said Section 17, T76N, R27W.

PLAN - VIEW

(Show a minimum of three reference ties to durable physical objects, relevant monuments and physical conditions that will enable recovery of the corner.)

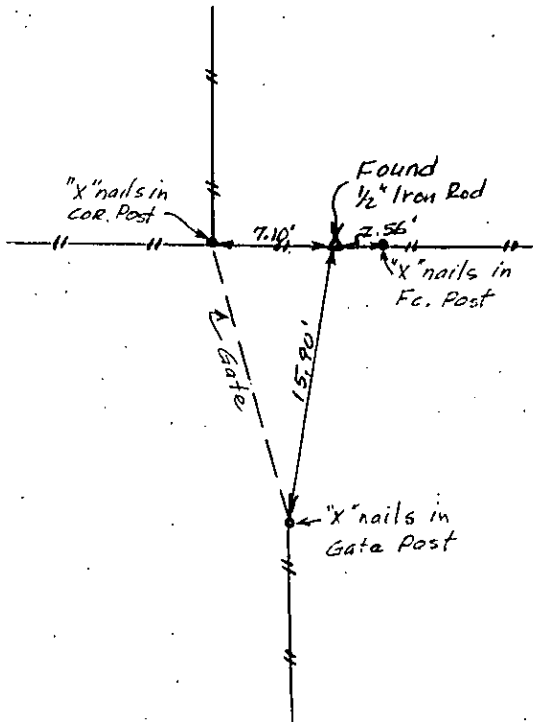

Ref. to SW. COR. SE 1/4 SE 1/4
of Section 17, T76N, R27W.

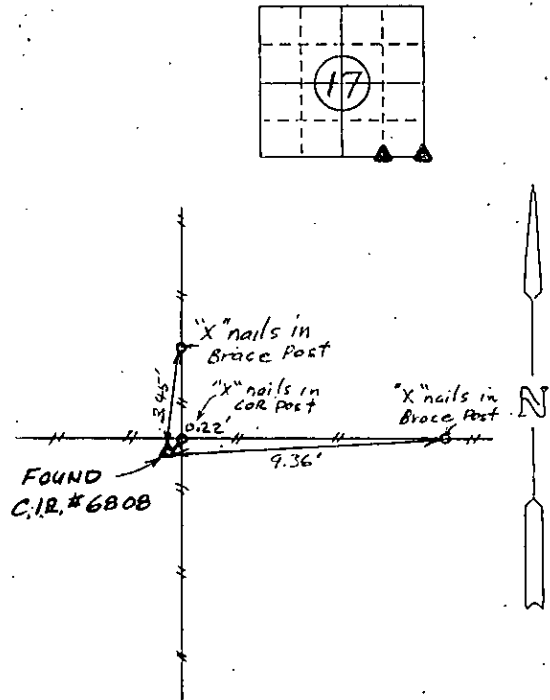

Ref. to Southeast Corner
of Section 17, T76N, R27W

I hereby certify that the survey work was completed and this land surveying document was prepared by me or under my direct personal supervision and that I am a duly registered land surveyor under the laws of the state of Iowa

Signature: Charles T. Vance

Name typed or printed: Charles T. Vance, PE & LS

Date: 18 Oct. 2005 Reg. No. 5041

My registration renewal date is December 31, 2005

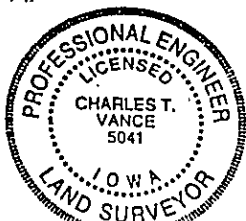

Corners	Section	Twp	Range
SE. Cor.	17	76	27
SW. Cor.	17	76	27
SE 1/4 SE 1/4			