

MICHELLE UTSLER, COUNTY RECORDER
 MADISON IOWA

COMPUTER	<input checked="" type="checkbox"/>
RECORDED	<input checked="" type="checkbox"/>
COMPARED	<input type="checkbox"/>

Prepared by: Boldman Land Surveying, L.L.C., P.O. Box 66, Winterset, Ia. 50273. (515)462-9242

Parcel "B" - Part of the Northeast 1/4 (NE 1/4) of the Northeast 1/4 AND part of the Southeast 1/4 (SE 1/4) of the Northeast 1/4 of Section 28 Township 74 North, Range 26 West of the 5th P.M., Madison County, Iowa described as follows: Beginning at a point that is N 00°08'11" W a distance of 200.00' from the Southeast corner of said NE 1/4 NE 1/4; thence S 00°08'11" E a distance of 435.78'; thence S 87°13'25" W a distance of 499.56'; thence N 00°08'11" W a distance of 435.78'; thence N 87°13'25" E a distance of 499.56' to the point of beginning, having an area of 4.992 acres including 0.359 acres county road right of way

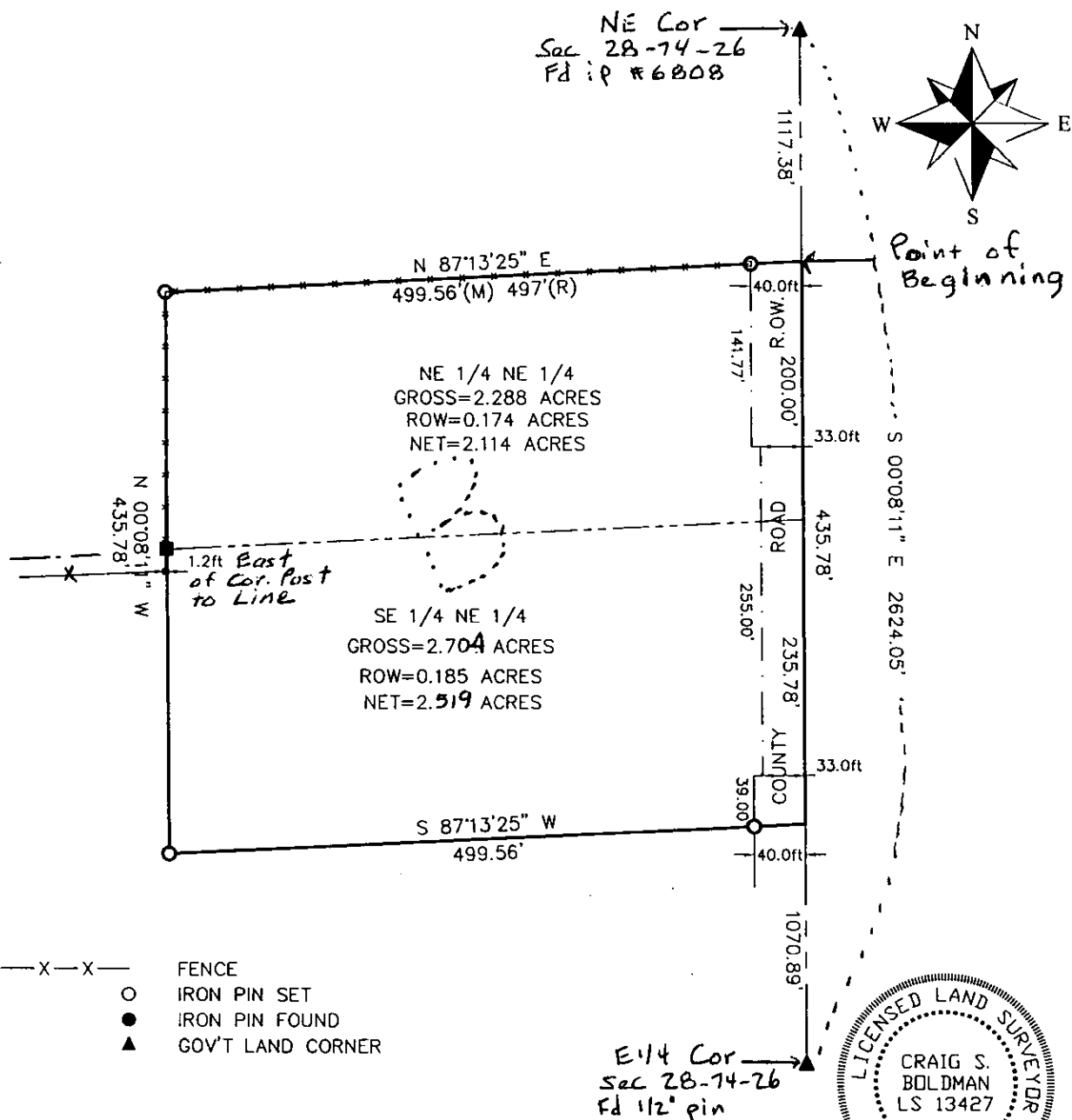

I HEREBY CERTIFY THAT THIS LAND SURVEYING DOCUMENT WAS PREPARED AND THE RELATED SURVEY WORK WAS PERFORMED BY ME OR UNDER MY DIRECT PERSONAL SUPERVISION AND THAT I AM A DULY LICENSED LAND SURVEYOR UNDER THE LAWS OF THE STATE OF IOWA.

SIGNATURE: *Craig S. Boldman*

NAME: CRAIG S. BOLDMAN
 DATE: 10/12/05
 MY LICENSE RENEWAL DATE IS: DECEMBER 31, 2006

Plat of Survey		
REQUESTED BY: Blessum Law Firm		BOLDMAN LAND SURVEYING, L.L.C. P.O. BOX 66 WINTERSSET, IA. 50273. (515)462-9242
SURVEYED 10/10/05	SCALE 1"=100'	
PROJECT NO. 05084	DATE 10.11.05	OWNER Ardys Carter