

MICHELLE UTSLER, COUNTY RECORDER
 MADISON IOWA

COMPUTER	<input checked="" type="checkbox"/>
RECORDED	<input checked="" type="checkbox"/>
COMPARED	<input type="checkbox"/>

Prepared by: Boldman Land Surveying, L.L.C., P.O. Box 66, Winterset, Ia. 50273. (515)462-9242

Parcel B - a Part of the South Fractional 1/2 of the Northwest Fractional 1/4 of Section 18 Township 74 North, Range 26 West of the 5th P.M., Madison County, described as follows: Beginning at a point that is N 00°01'20"E a distance of 7.78' from the West 1/4 corner of said Section 18; thence continuing N 00°01'20"E a distance of 375.66'; thence S 89°58'40" E a distance of 404.49'; thence S 00°01'20" W a distance of 270.27'; thence S 75°25'08" W a distance of 418.00' to the point of beginning. Containing an area of 3.000 acres including 0.256 acres of county road right of way.

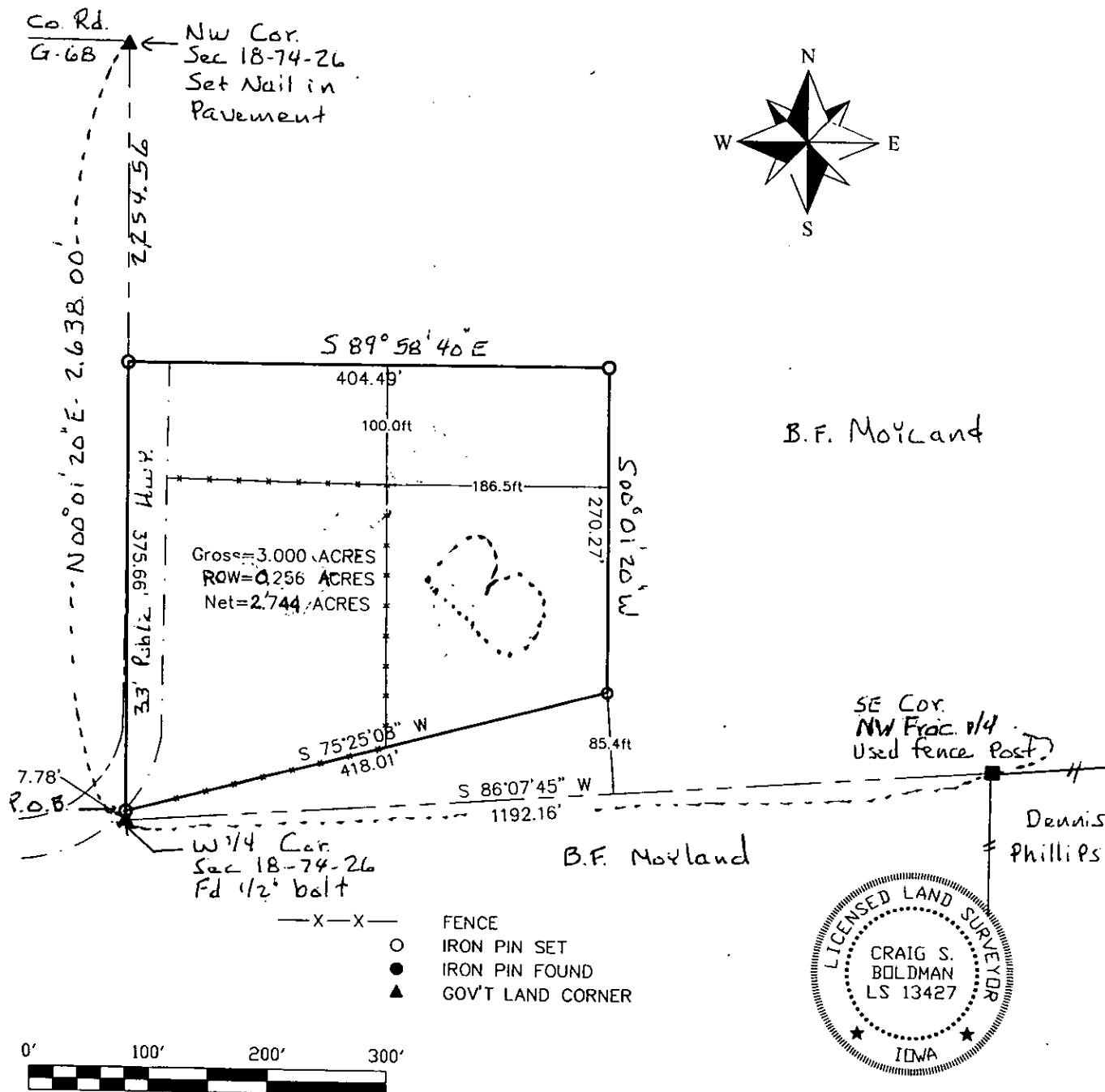

I HEREBY CERTIFY THAT THIS LAND SURVEYING DOCUMENT WAS PREPARED AND THE RELATED SURVEY WORK WAS PERFORMED BY ME OR UNDER MY DIRECT PERSONAL SUPERVISION AND THAT I AM A DULY LICENSED LAND SURVEYOR UNDER THE LAWS OF THE STATE OF IOWA.

SIGNATURE: *Craig S. Boldman*
 NAME: CRAIG S. BOLDMAN
 DATE: 7/19/05
 MY LICENSE RENEWAL DATE IS: DECEMBER 31, 2006

Plat of Survey		
REQUESTED BY: B.F. Moyland	BOLDMAN LAND SURVEYING, L.L.C. P.O. BOX 66 WINTERSSET, IA, 50273 (515)462-9242	
SURVEYED 8/25/05	SCALE 1"=100'	OWNER B.F. Moyland
PROJECT NO. 05072	DATE 9.01.05	