

MICHELLE UTSLER, COUNTY RECORDER
 MADISON IOWA

COMPUTER	<input checked="" type="checkbox"/>
RECORDED	<input checked="" type="checkbox"/>
COMPARED	<input type="checkbox"/>

Prepared by: Boldman Land Surveying, L.L.C., P.O. Box 66, Winterset, Ia. 50273. (515)462-9242

Parcel A - a Part of the Northwest 1/4 of the Northwest 1/4 of Section 20 Township 76 North, Range 29 West of the 5th P.M., Madison County, described as follows: Beginning at an iron pin at the Northwest corner of said Section 20; thence N 89°55'52" E a distance of 258.54'; thence S 13°58'00" E a distance of 435.21'; thence S 89°15'56" W a distance of 356.58'; thence N 00°56'41" W a distance of 426.66'; to the point of beginning, having an area of 3.000 acres 130680.00 square feet, including 0.199 acres of county road right-of-way

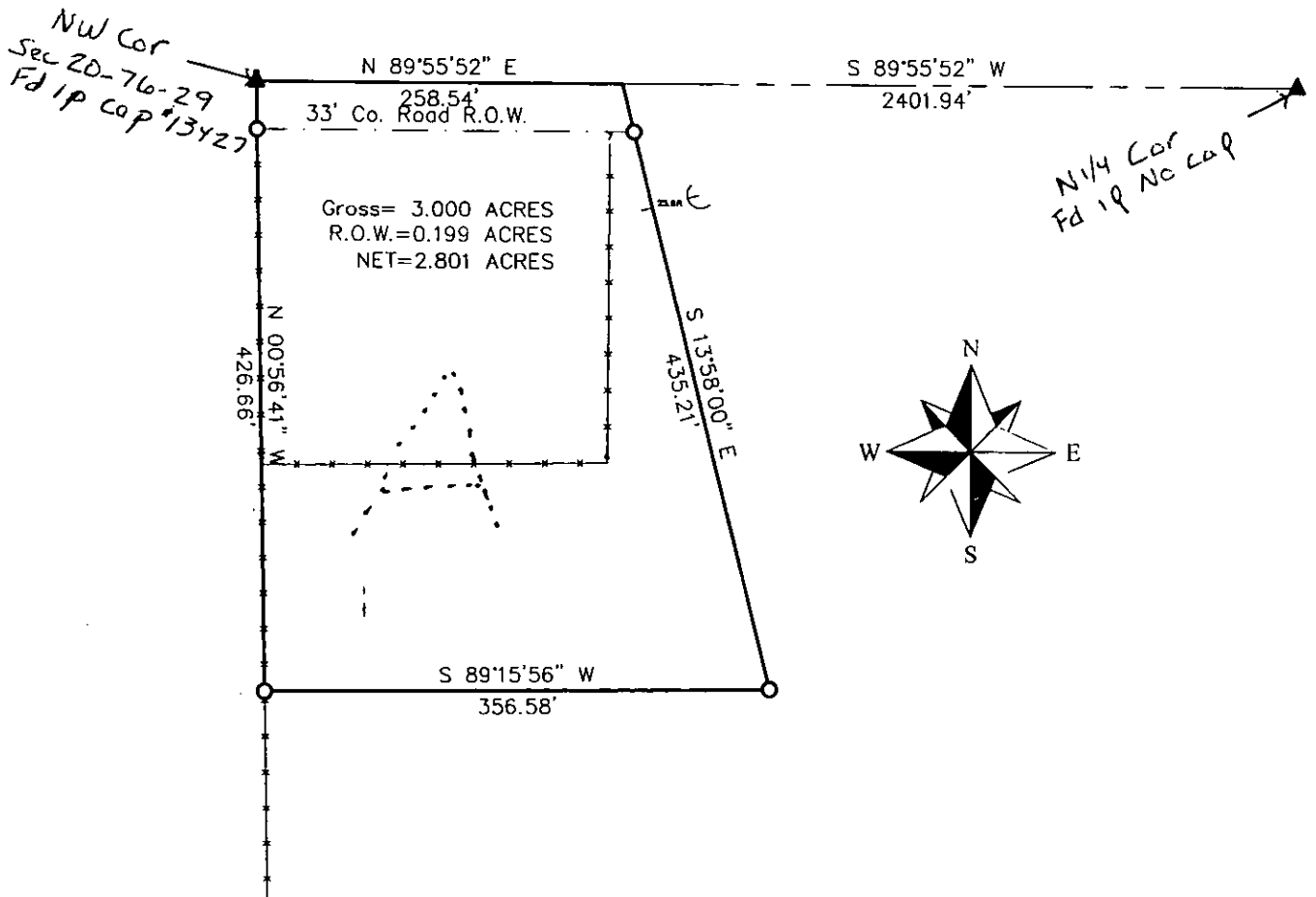

Gross= 3.000 ACRES
 R.O.W.=0.199 ACRES
 NET=2.801 ACRES

- X—X— FENCE
- O IRON PIN SET
- IRON PIN FOUND
- ▲ GOV'T LAND CORNER

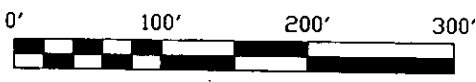
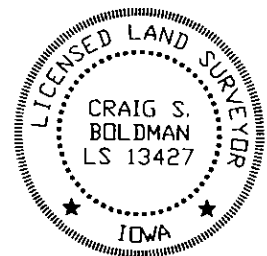

Plat of Survey

REQUESTED BY: Cecil Gillespie		BOLDMAN, LAND SURVEYING, L.L.C. P.O. BOX 66 WINTERSET, IA. 50273 (515)462-9242
SURVEYED 8/1-5/05	SCALE 1"=100'	
PROJECT NO. 05066	DATE 9.26.05	OWNER Cecil Gillespie

I HEREBY CERTIFY THAT THIS LAND SURVEYING DOCUMENT WAS PREPARED AND THE RELATED SURVEY WORK WAS PERFORMED BY ME OR UNDER MY DIRECT PERSONAL SUPERVISION AND THAT I AM A DULY LICENSED LAND SURVEYOR UNDER THE LAWS OF THE STATE OF IOWA.

SIGNATURE: *Craig S. Boldman*

NAME: CRAIG S. BOLDMAN
 DATE: 9/29/05
 MY LICENSE RENEWAL DATE IS: DECEMBER 31, 2006