

17.00

Document 2005 4986

Book 2005 Page 4986 Type 06 001 Pages 3
Date 10/14/2005 Time 1:10 PM
Rec Amt \$17.00

MICHELLE UTSLER, COUNTY RECORDER
MADISON IOWA

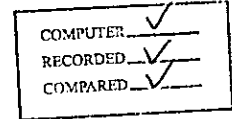

PLEASE RETURN TO:

MIDAMERICAN ENERGY ATTN: RIGHT-OF-WAY SERVICES P.O. BOX 657 DES MOINES, IA 50303-0657

Prepared by: Anne M. King (515) 281-2202

**MIDAMERICAN ENERGY COMPANY
UNDERGROUND ELECTRIC LINE EASEMENT**

Folder No. 366-05
Work Req. No. DR1869969
Project No. 51145

State of Iowa
County of Madison
Section 03
Township 76 North
Range 27 West of the 5th P.M.

KNOW ALL MEN BY THESE PRESENTS:

For and in consideration of the sum of One and no/100-----Dollar (\$1.00), and other valuable consideration, in hand paid by MIDAMERICAN ENERGY COMPANY, an Iowa Corporation, receipt of which is hereby acknowledged, the undersigned titleholders **James L. Thalacker and Sara A. Thalacker, husband and wife**, (Grantors), heirs and assigns, do hereby grant to MIDAMERICAN ENERGY COMPANY (Grantee), its successors or assigns, the right to lay, maintain, operate, repair, and remove underground conduit, wires, and other necessary equipment incident thereto (including transformer and associated surface mounted equipment) through and across certain property described below, together with ingress and egress to and from the same, and all the rights and privileges incident and necessary to the enjoyment of this grant.

In consideration of such grant, MIDAMERICAN ENERGY COMPANY agrees that it will repair or pay for any damage which may be caused to real and personal property of the undersigned by the construction, maintenance, operation, or removal of said line, except such property placed subsequent to the granting of this easement that interferes with the operation and maintenance of the line and associated equipment.

Additionally, MIDAMERICAN ENERGY COMPANY shall have the right to remove from the strip of land specifically described below, any obstructions; including trees, plants, undergrowth, buildings, and structures that interfere with the proper operation and maintenance of said line and equipment.

Grantors agree that they will not construct or place any permanent buildings, structures, trees, plants, or other objects on the property described below.

EASEMENT DESCRIPTION:

A 10-foot by 375-foot underground electric line easement, as generally depicted on Exhibit "A", attached hereto and made a part hereof; said electric easement being situated in Lot 1, Guye Woods Overlook Subdivision, an Official Plat, now included in and forming a part of Sections 3 and 4, Township 76 North, Range 27 West of the 5th P.M., Madison County, Iowa; said plat of Guye Woods Overlook Subdivision being filed of record in the Office of the Recorder of

EXHIBIT A

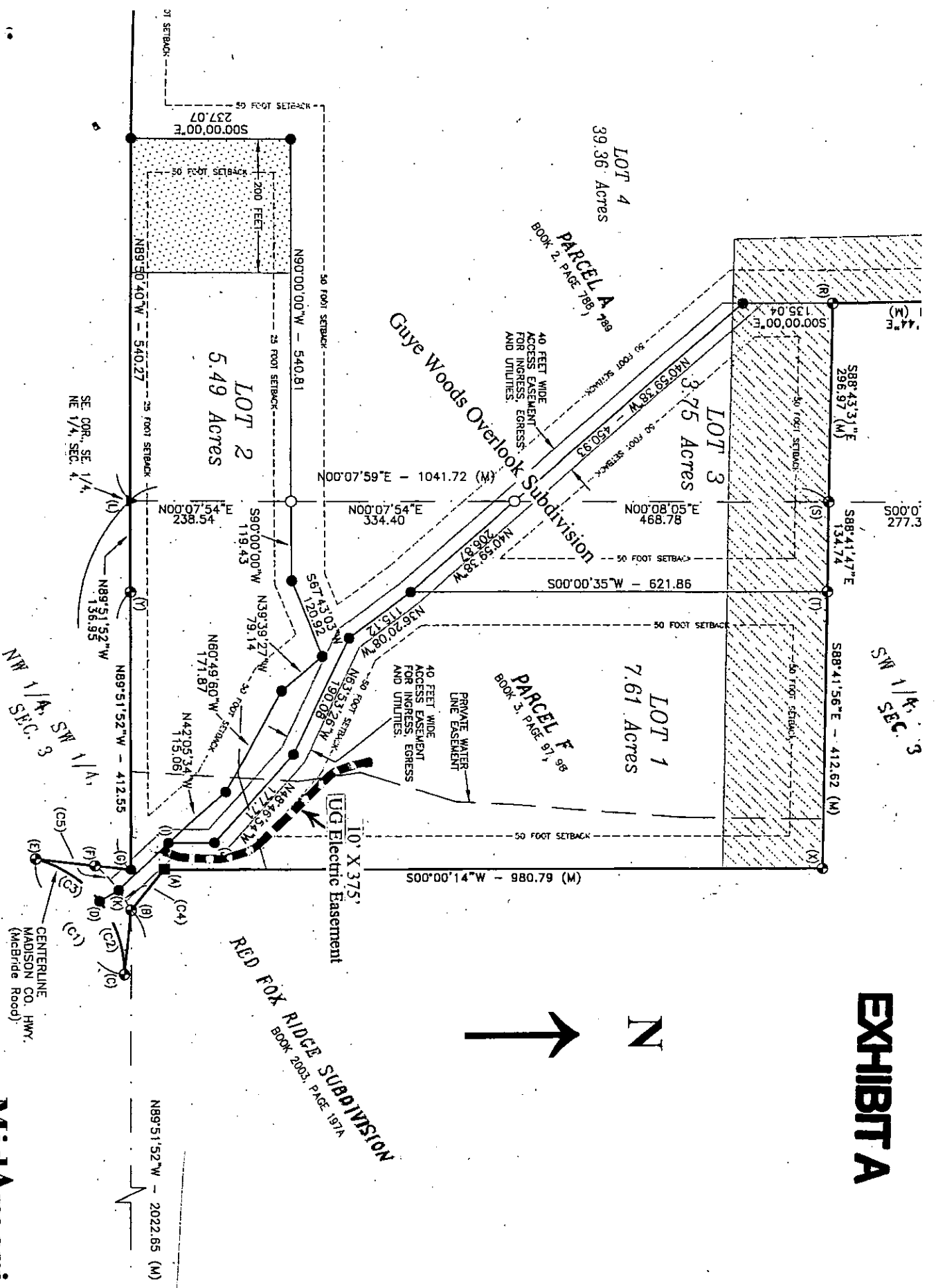

10' Wide UG Electric Easement



DR 1869969