

MICHELLE "MICKI" UTSLER, COUNTY RECO
MADISON IOWA

PREPARED BY - ROBERT J. ABILD - PO BOX 392 - ATLANTIC, IOWA 50022 - PHONE 800-552-2453

UNITED STATES PUBLIC LAND SURVEY CORNER CERTIFICATE
OF

Land Survey Monument Situated in Section
Township N, Range W, Of The Fifth Principal
Meridian, County, Iowa.

COMPUTER	<input checked="" type="checkbox"/>
RECORDED	<input type="checkbox"/>
COMPARED	<input type="checkbox"/>

Monument Description and Remarks:

SECTION 11, T-76N, R-27W of 5th -
P.M. MADISON COUNTY, IOWA.

PLAN - VIEW

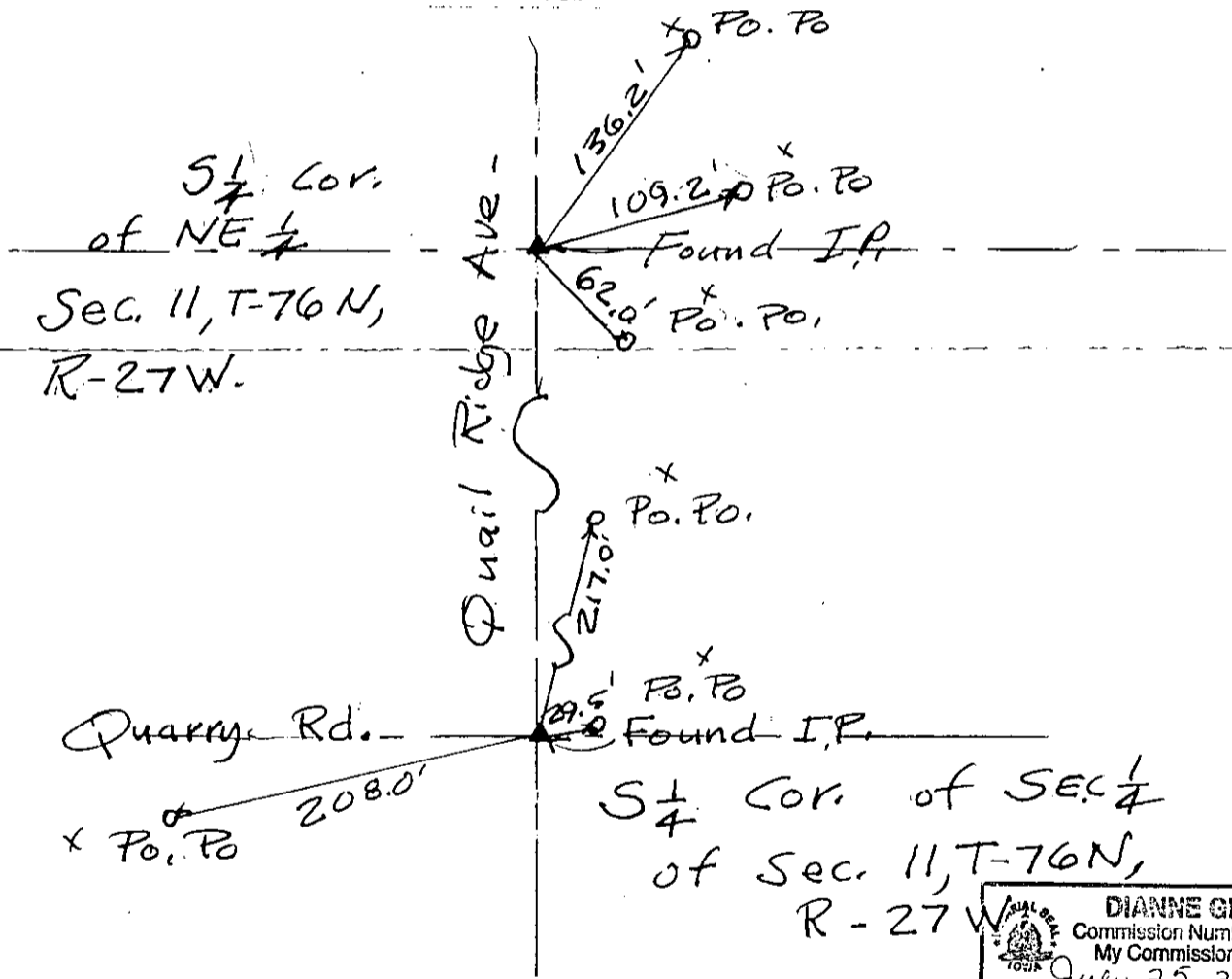

DIANNE GIFFLE
Commission Number 136361
My Commission Expires
July 25, 2006
Dianne Giffle

I hereby certify that this land surveying document was prepared by me or under my direct personal supervision and that I am a ~~duly Registered~~ Land Surveyor under the laws of the State of Iowa.

Signature:

ROBERT J. ABILD

Reg. No. 4461

Date: 9-1-05

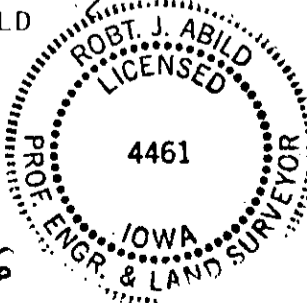

My Registration Renewal

2006

Date is December 31,

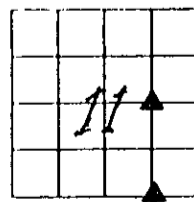

N

List Corners to be Indexed

Corner	Section	Twp	Range
5/4 Cor. NE 1/4	(11)	76N	27W
5/4 Cor. SE 1/4	(11)	76N	27W