

MICHELLE "MICKI" UTSLER, COUNTY RECORDER
 MADISON IOWA

COMPUTED	<input checked="" type="checkbox"/>
RECORDED	<input checked="" type="checkbox"/>
COMPARED	<input type="checkbox"/>

Prepared by: Boldman Land Surveying, L.L.C., P.O. Box 66, Winterset, Ia. 50273. (515)462-9242

Parcel A— a Part of the Southeast 1/4(SE 1/4) of the Southwest 1/4(SW 1/4) of Section 24 Township 75 North, Range 29 West of the 5th P.M., Madison County,Iowa, described as follows: Beginning at the Southwest corner of said SE 1/4 SW 1/4;thence N 00°19'16" E a distance of 360.71';thence S 89°36'48" E a distance of 603.80';thence S 00°19'16" W a distance of 360.71';thence N 89°36'48" W a distance of 603.80' to the point of beginning, having an area of 5.000 acres including 0.28 acres of county road right of way.

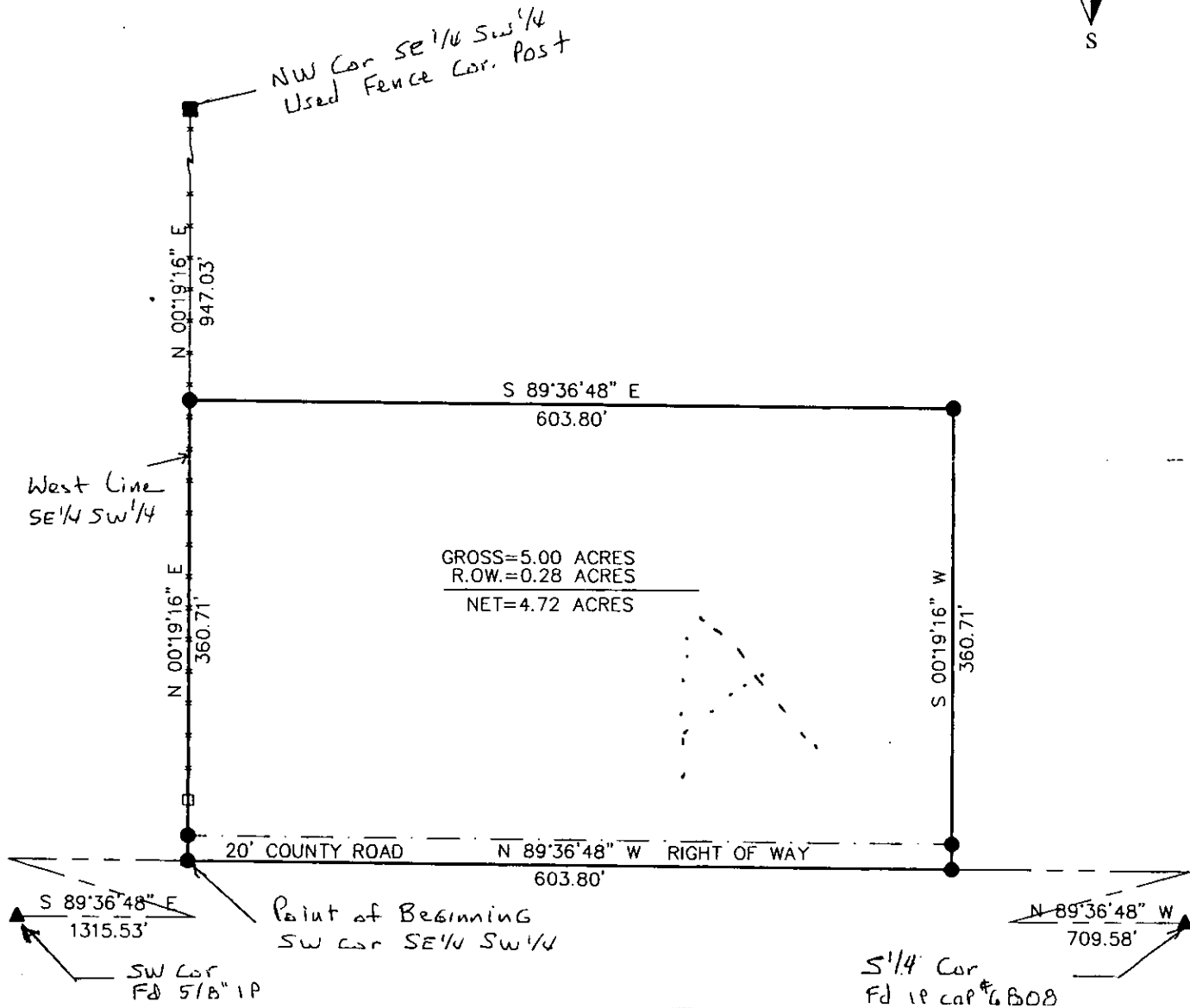
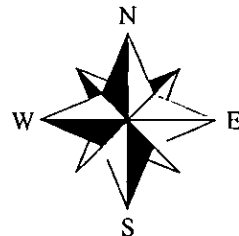

GROSS=5.00 ACRES
 R.O.W.=0.28 ACRES
 NET=4.72 ACRES

- X — X — FENCE
- CORNER POST
- IRON PIN W/CAP #13427
- ▲ GOV'T LAND CORNER

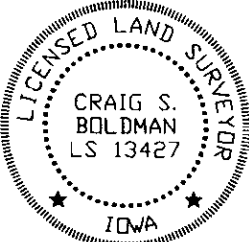

I HEREBY CERTIFY THAT THIS LAND SURVEYING DOCUMENT WAS PREPARED AND THE RELATED SURVEY WORK WAS PERFORMED BY ME OR UNDER MY DIRECT PERSONAL SUPERVISION AND THAT I AM A DULY LICENSED LAND SURVEYOR UNDER THE LAWS OF THE STATE OF IOWA.

SIGNATURE: *Craig Boldman*

NAME: CRAIG S. BOLDMAN

DATE: 8/15/05

MY LICENSE RENEWAL DATE IS: DECEMBER 31, 2006

Plat of Survey		
REQUESTED BY:	BOLDMAN LAND SURVEYING, L.L.C.	
Brad Jones	P.O. BOX 66 WINTERSET, IA. 50273 (515)462-9242	
SURVEYED	SCALE	
8/1-5/05	1"=100'	
PROJECT NO.	DATE	OWNER
05069	8.13.05	Larry Krauss