

MICHELLE "MICKI" UTSLER. COUNTY RECORDER  
MADISON IOWA

VANCE & HOCHSTETLER, P.C. CONSULTING ENGINEERS, WINTERSET, IOWA (515) 462-3995

CHARLES T. VANCE, 110 WEST GREEN ST., WINTERSET, IOWA 50273

JAMES M HOCHSTETLER, 110 WEST GREEN ST., WINTERSET, IOWA 50273

2002-155

COMPUTER	<input checked="" type="checkbox"/>
RECORDED	<input checked="" type="checkbox"/>
COMPARED	<input type="checkbox"/>

PLAT OF SURVEY IN THE SOUTHWEST QUARTER OF THE NORTHEAST QUARTER  
OF SECTION 9, TOWNSHIP 75 NORTH, RANGE 26 WEST OF THE 5TH P.M., MADISON COUNTY, IOWA.  
OWNED BY MAE FARMS INC.

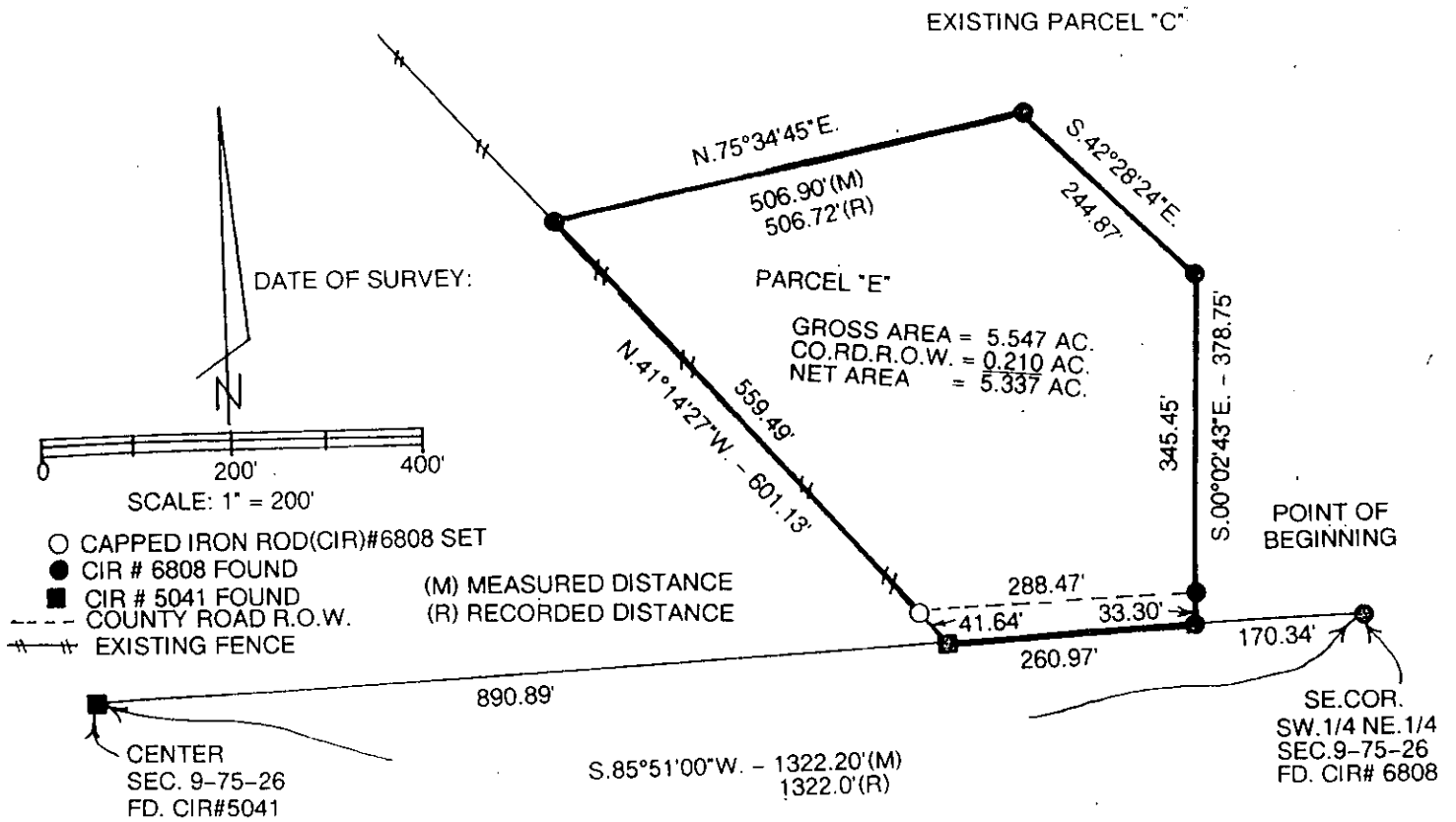

LEGAL DESCRIPTION:

Parcel "E" in the Southwest Quarter of the Northeast Quarter of Section 9, Township 75 North, Range 26 West of the 5<sup>th</sup> P.M., Madison County, Iowa more particularly described as follows:

Commencing at the Southeast Corner of the Southwest Quarter of the Northeast Quarter of Section 9, Township 75 North, Range 26 West of the 5<sup>th</sup> P.M., Madison County, Iowa thence South 85°51'00" West 170.34 feet along the South line of said Southwest Quarter of the Northeast Quarter to the Point of Beginning; Thence continuing South 85°51'00" West 260.97 feet along said South line; thence North 41°14'27" West 559.49 feet; thence North 75°34'45" East 506.90 feet; thence South 42°28'24" East 244.87 feet; thence South 00°02'43" East 244.87; thence South 00°02'43" East 378.75 feet to the Point of Beginning containing 5.547 acres including 0.210 acres of County Road right-of-way.

I hereby certify that this land surveying document was prepared and the related survey work was performed by me or under my direct personal supervision and that I am a duly licensed Land Surveyor under the laws of the State of Iowa.

*J.M. Hochstetler*  
 J.M. HOCHSTETLER  
 License number 6808 Date 8/19/05  
 My license renewal date is December 31, 2005  
 Pages or sheets covered by this seal: 1