

COMPUTER   
RECORDED   
COMPARED

MICHELLE "MICKI" UTSLER, COUNTY RECORDER  
MADISON IOWA

DANIELS LAND SURVEYING, 22598 18TH AVE, NEW VIRGINIA, IA 50210 641-449-3259

### RETRACEMENT SURVEY

NORTH 80 FEET OF THE EAST 28 FEET, LOT 1, BLOCK 8  
OTP, CITY OF TRURO, MADISON COUNTY, IOWA

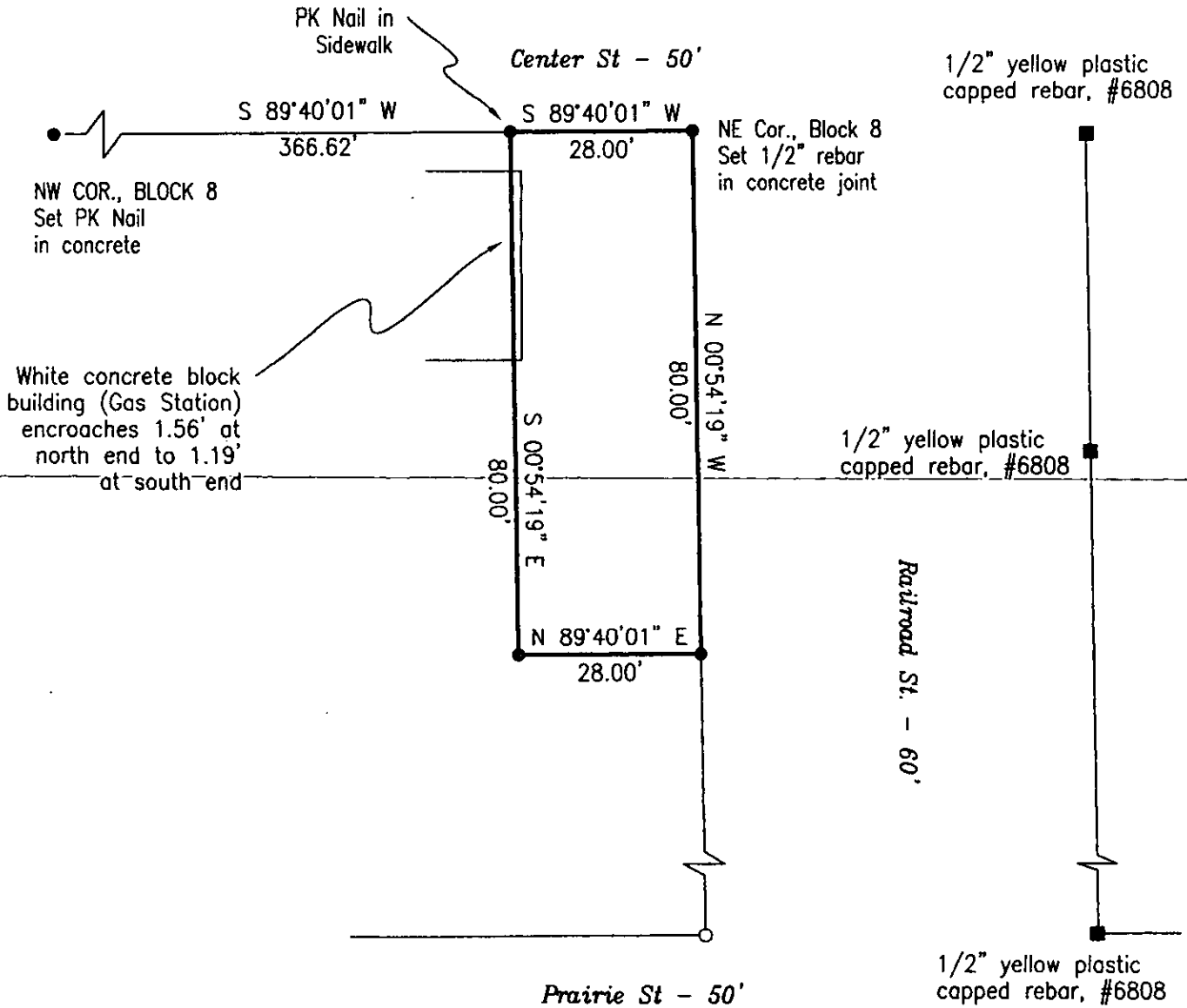
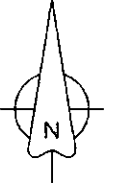
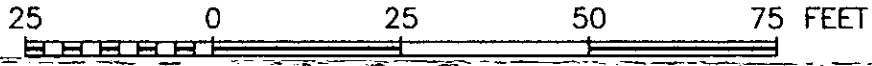

LEGAL DESCRIPTION:  
The North 80 feet of the East 28 feet of Lot 1, Block 8,  
Original Town Plat, City of Truro, Madison County, Iowa.

( ) - Recorded Distance/Bearing

#### Monuments

- ▲ - Found section corner
- - Found or Set 1/2" red plastic capped rebar, #17532
- - Found property corner
- - No monument set or found

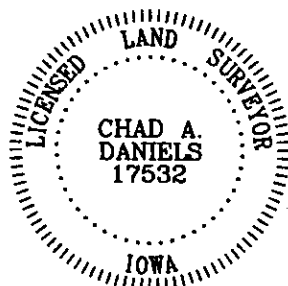

I hereby certify that this surveying document was prepared by me and the related survey work was performed by me or under my direct personal supervision and that I am a duly licensed Land Surveyor under the laws of the State of Iowa.

Signed Chad A. Daniels 8/7/05  
Chad A. Daniels Date

Iowa License No. 17532  
My license renewal date is 12-31-2006  
Page No.'s covered by this seal: 1

OWNER: DALE LYTTON, TRURO, IA

SURVEY FOR: JERRY HUTCHISON, ST. CHARLES, IA

PROJ. NO. 12-05

DATE OF SURVEY: 7/28/05

PAGE 1